

Grinnell High School Student Achievement Data

2014-15

GHS Reading Data (AIG)

9 th Grade (14-15)	Improved NSS	Met/Exceeded Growth	Avg. NSS Growth
147 (FAY students)	60.5%	47.7%	15.1 Points
10 th Grade (14-15)	Improved NSS	Met/Exceeded Growth	Avg. NSS Growth
101 (FAY students)	74.3%	60.4%	9.7 Points
11 th Grade (14-15)	Improved NSS	Met/Exceeded Growth	Avg. NSS Growth
107 (FAY students)	31.8%	24.3%	-9.7 Points

Reading Proficiency: Class of 2015

Class of 2015: Reading Proficiency

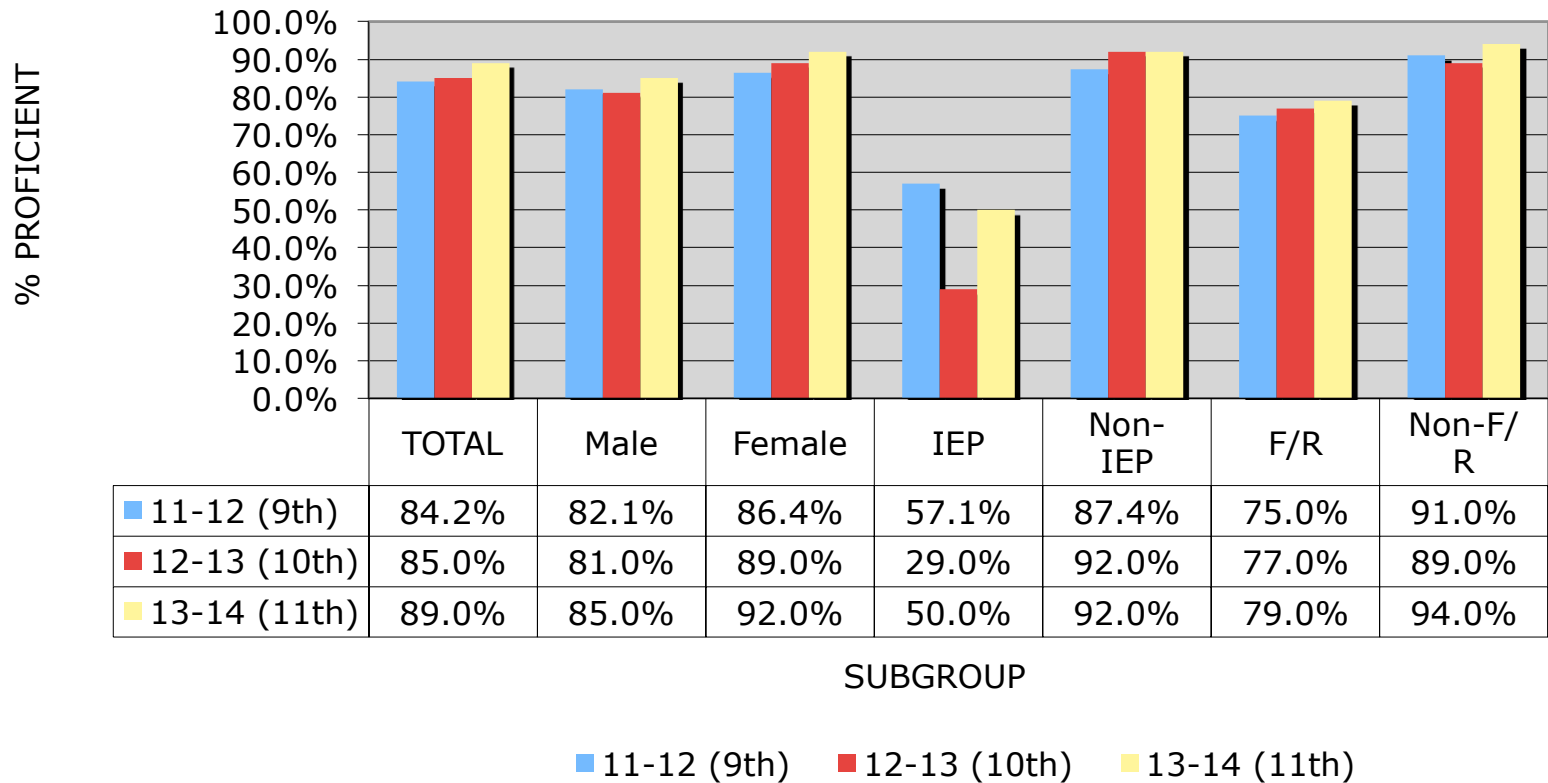

Reading Proficiency: Class of 2016

Class of 2016: Reading Proficiency

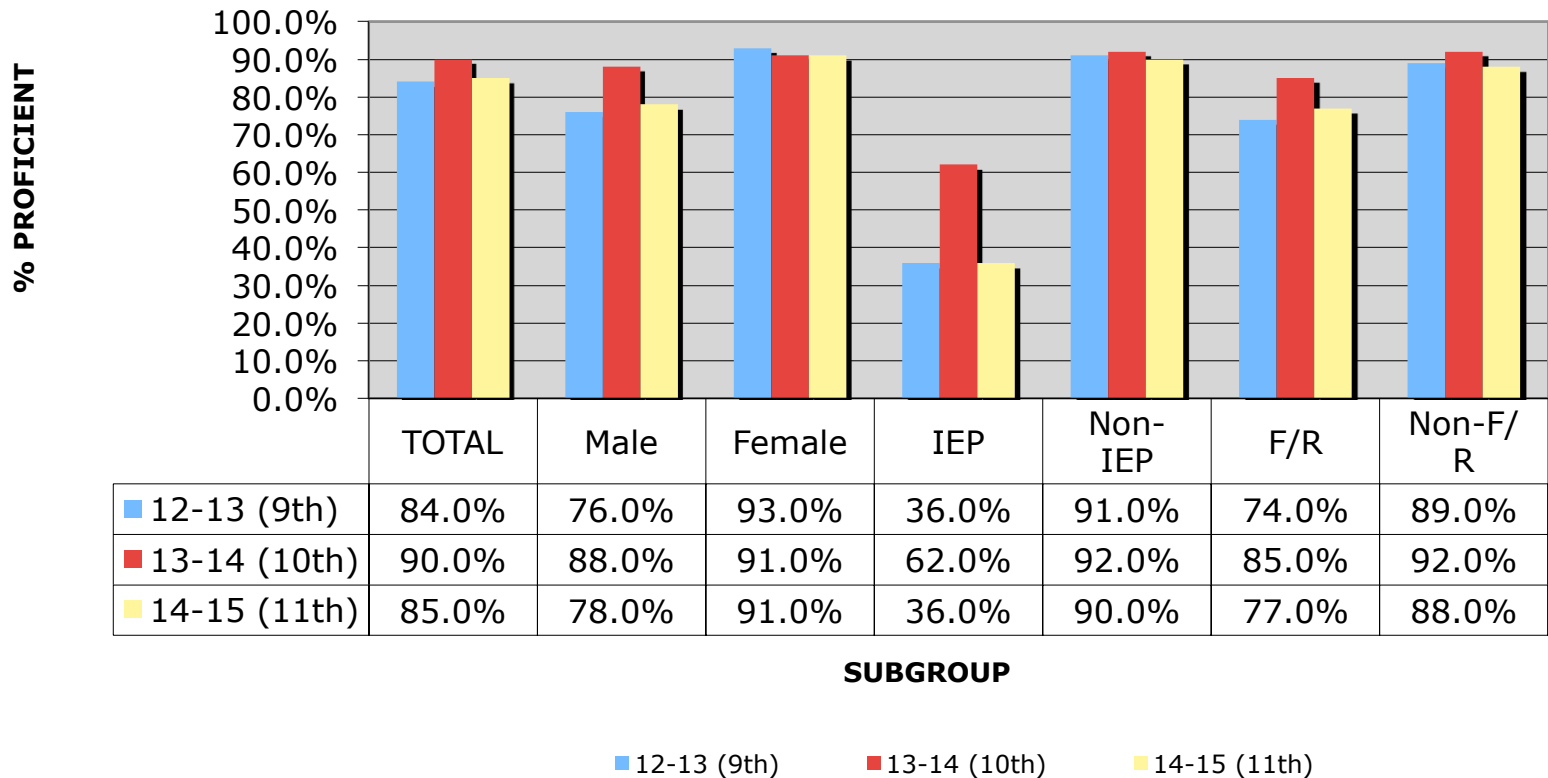

Reading Proficiency: Class of 2017

Class of 2017: Reading Proficiency

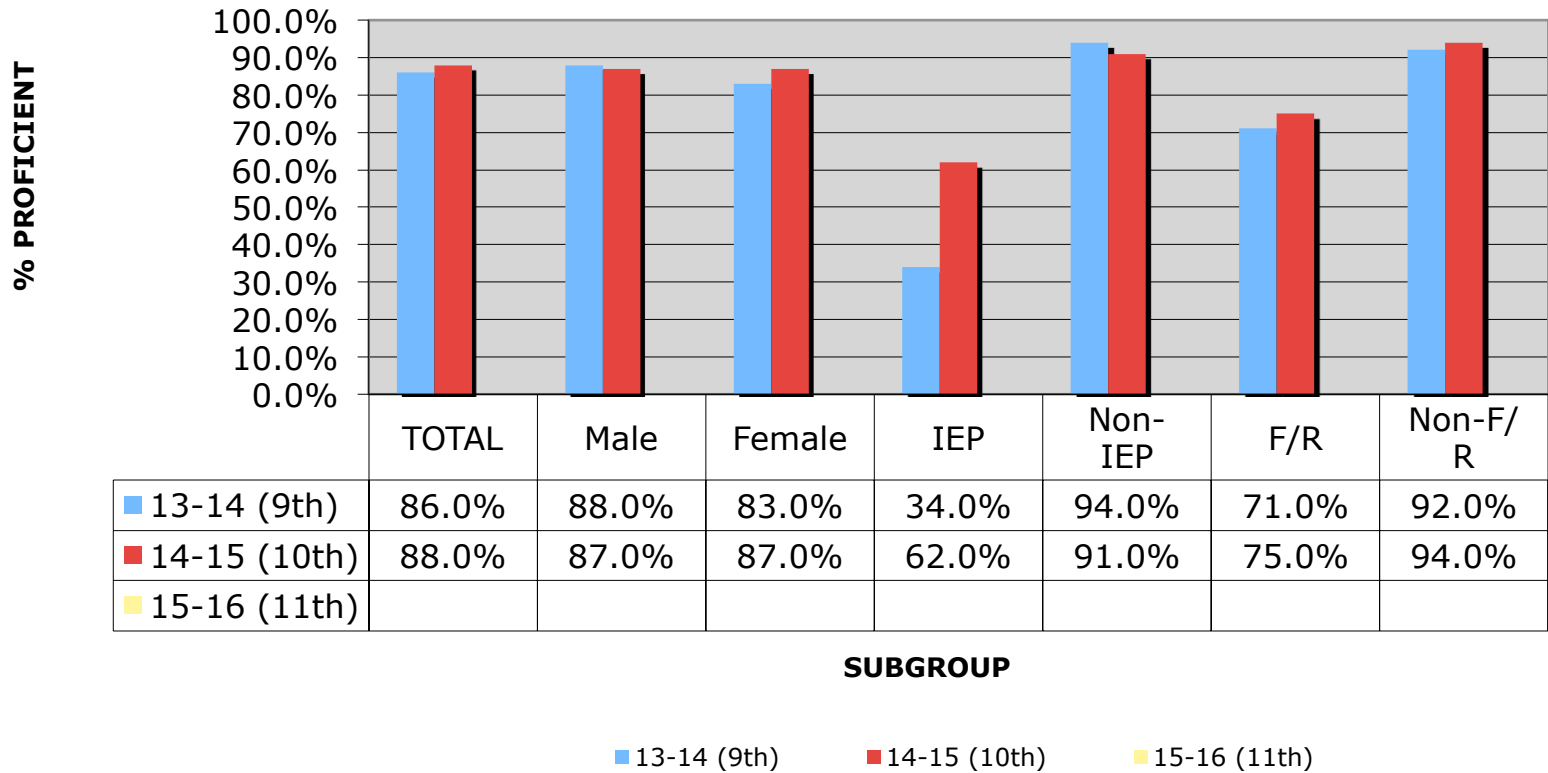

Reading Proficiency: Class of 2018

Class of 2018: Reading Proficiency

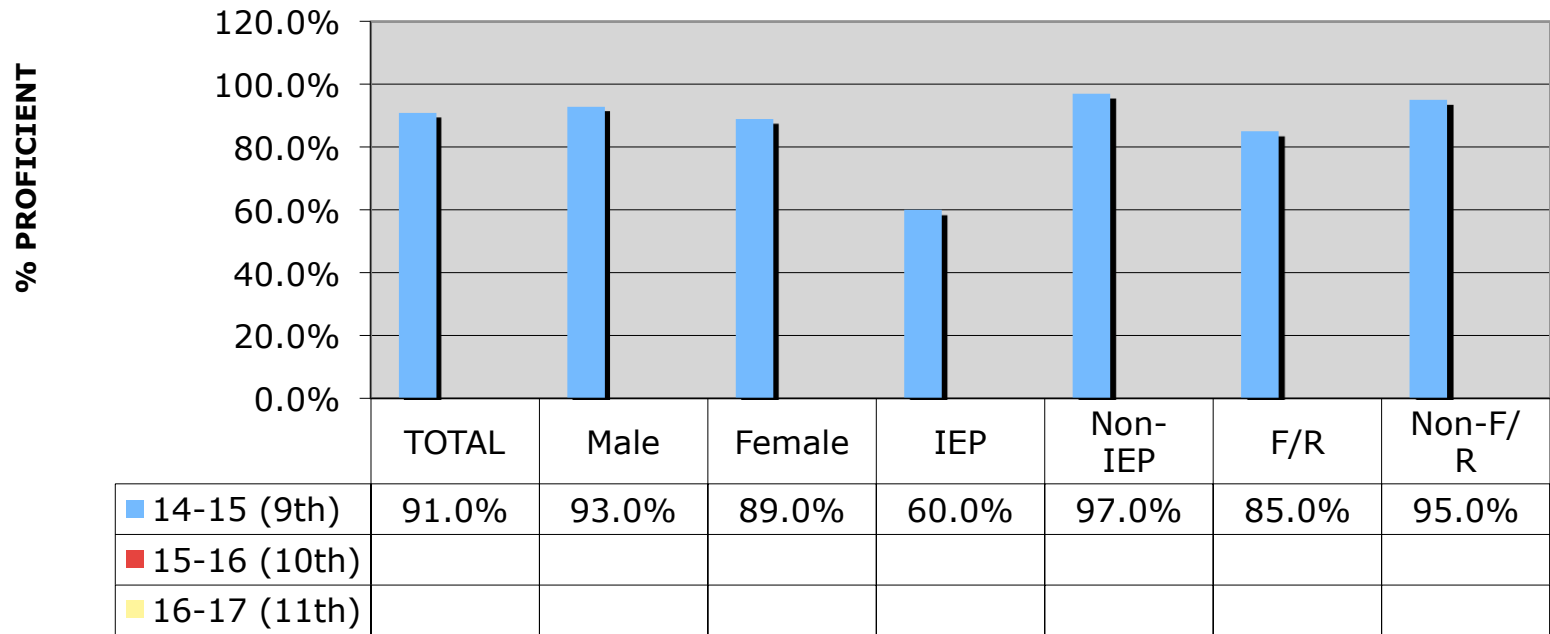

SUBGROUP

■ 14-15 (9th)

■ 15-16 (10th)

■ 16-17 (11th)

9th Reading Comp. Biennium (ALL)

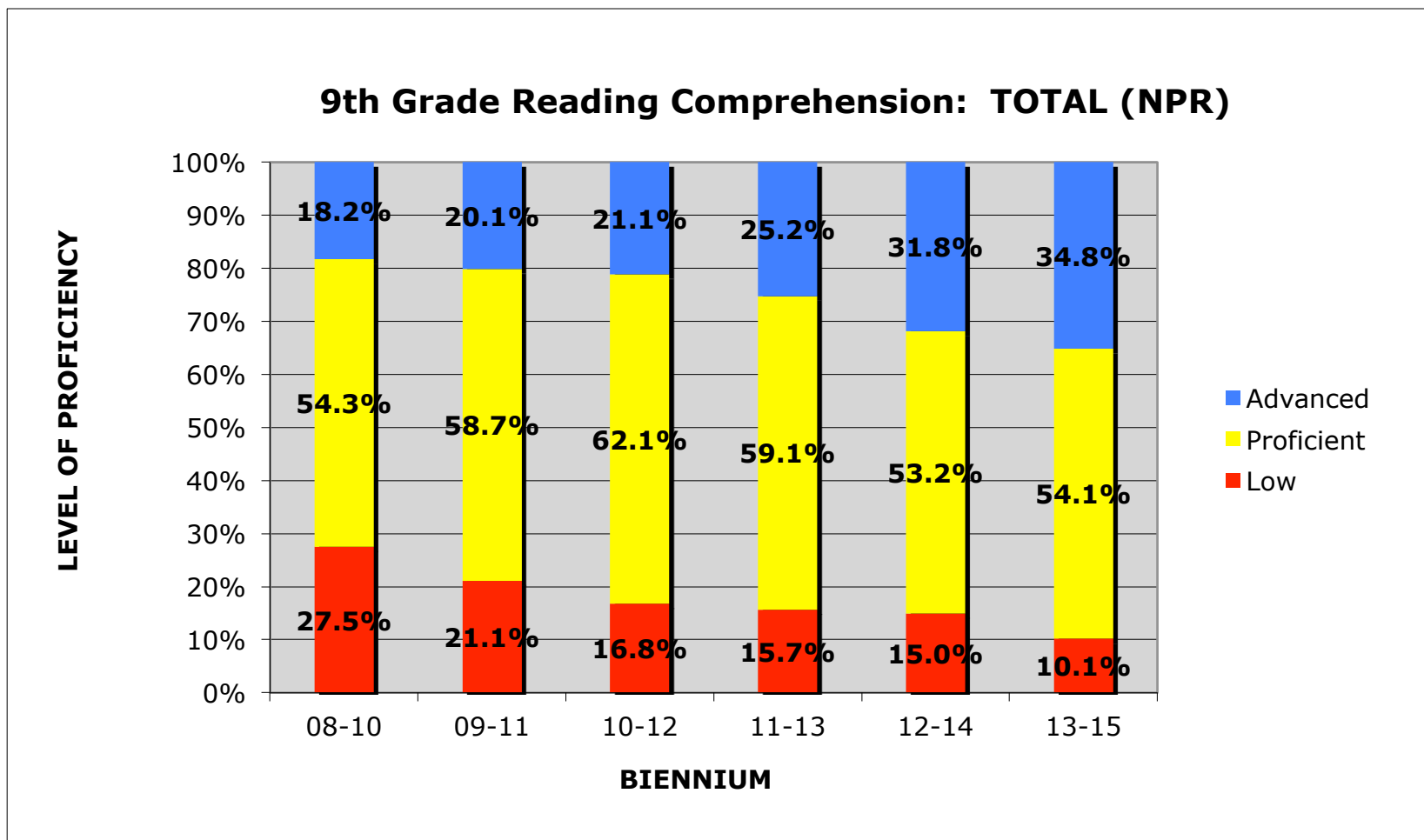

9th Reading Comp. Biennium (Low SES)

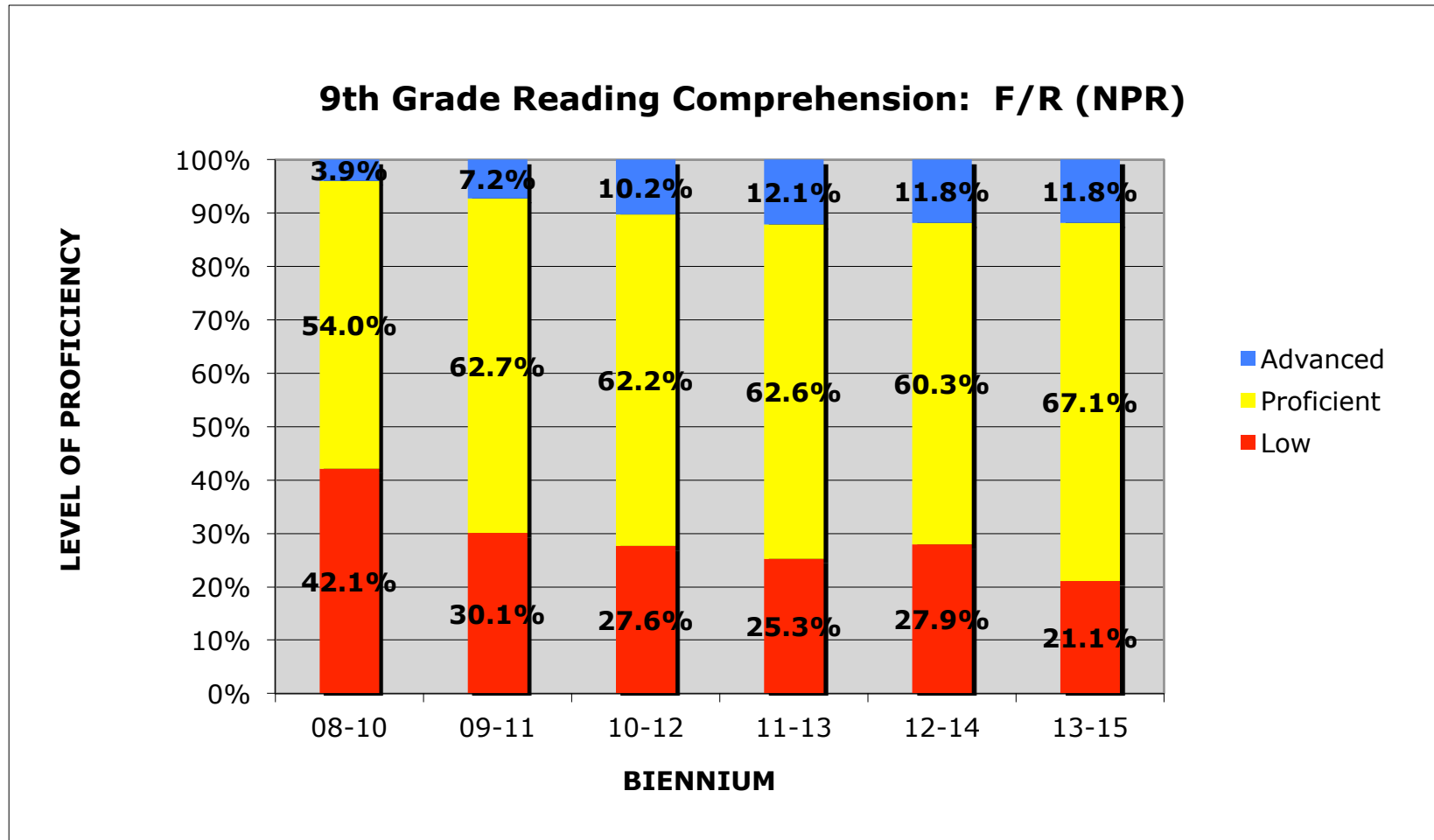

9th Reading Comp. Biennium (IEP)

9th Grade Reading Comprehension: IEP (NPR)

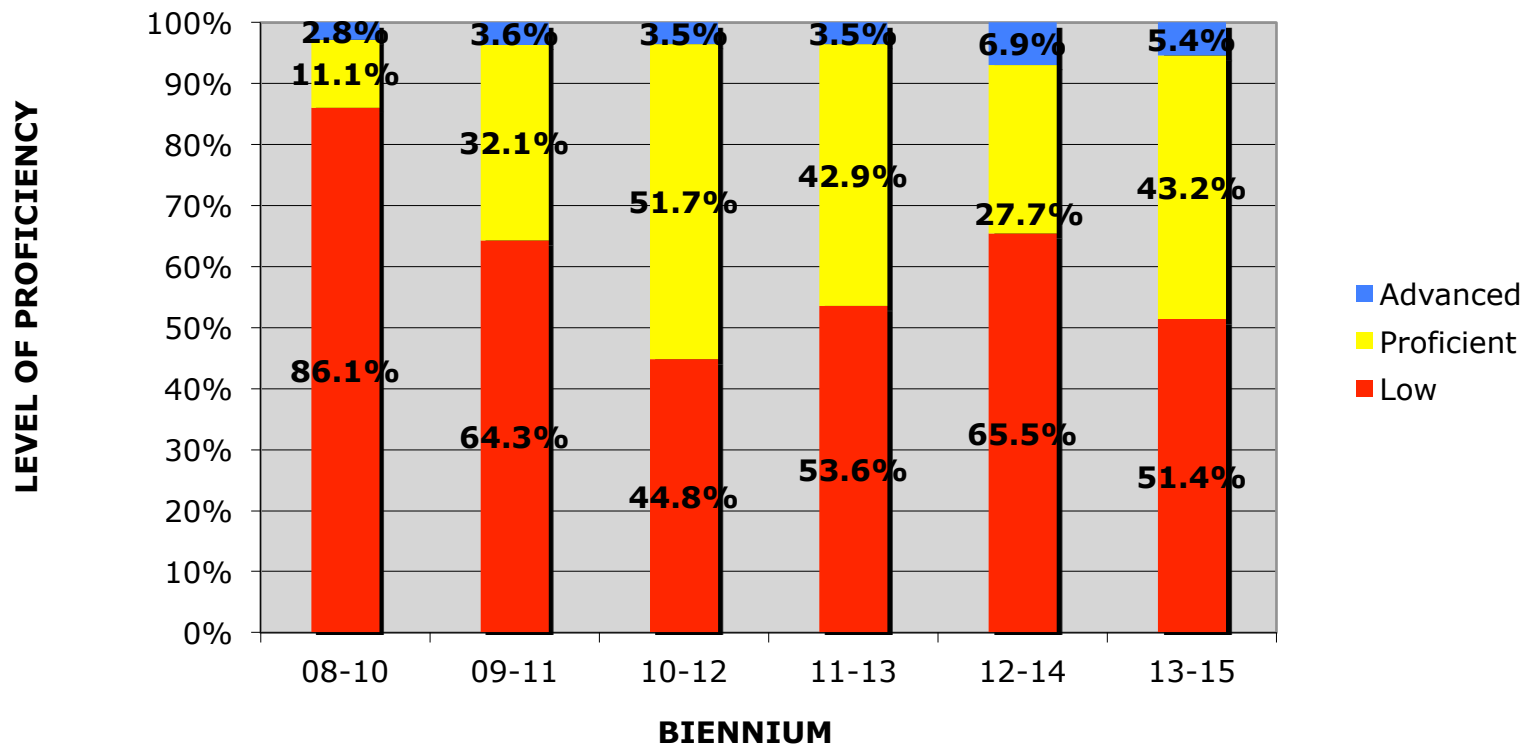

9th Common Core Reading: Key Ideas & Details

9th Reading: Key Ideas & Details

Nat. % Correct GHS % Correct

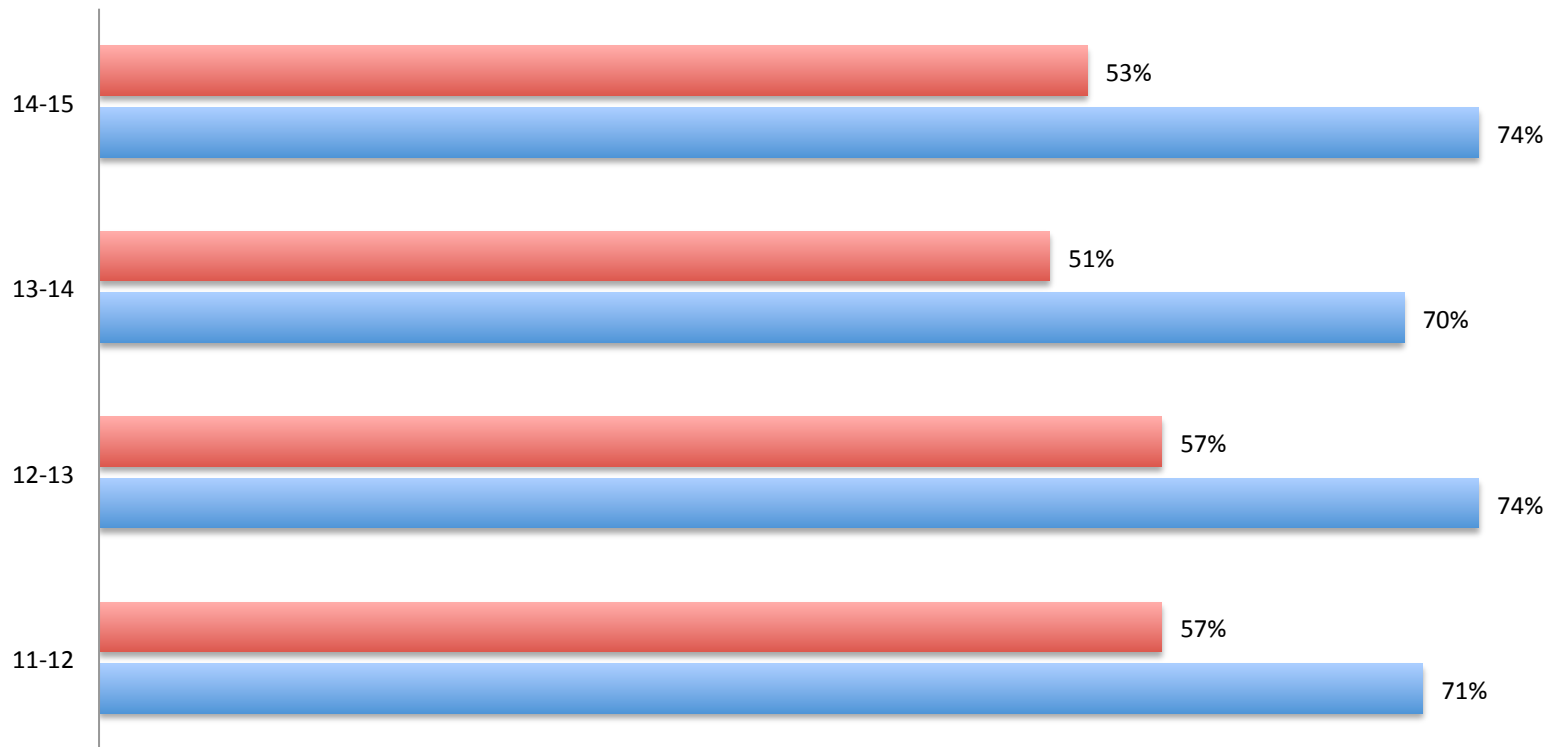

9th Common Core Reading: Craft & Structure

9th Reading: Craft & Structure

■ Nat. % Correct ■ GHS % Correct

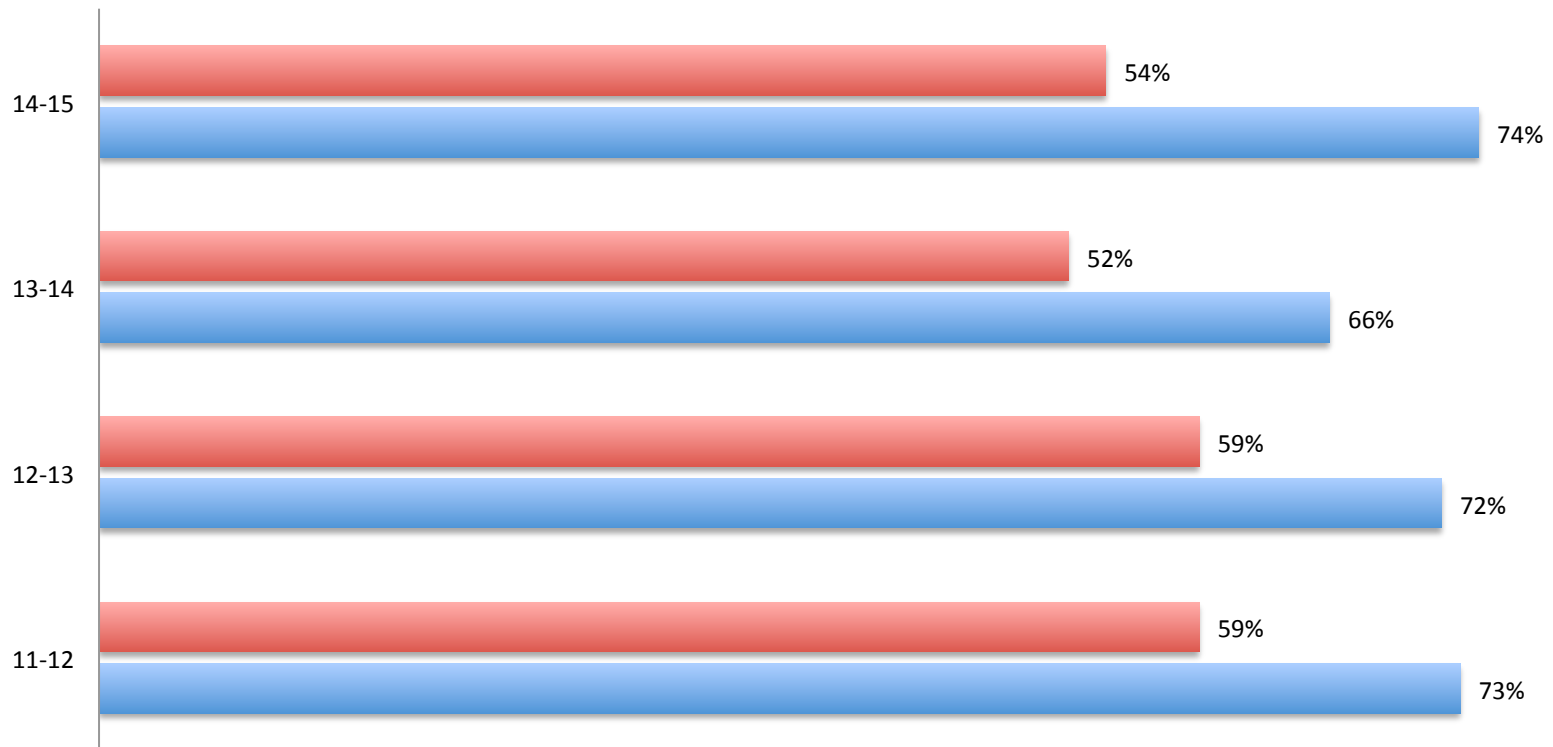

9th Common Core Reading: Integration of Knowledge & Ideas

9th Reading: Int. of Knowledge & Ideas

■ Nat. % Correct ■ GHS % Correct

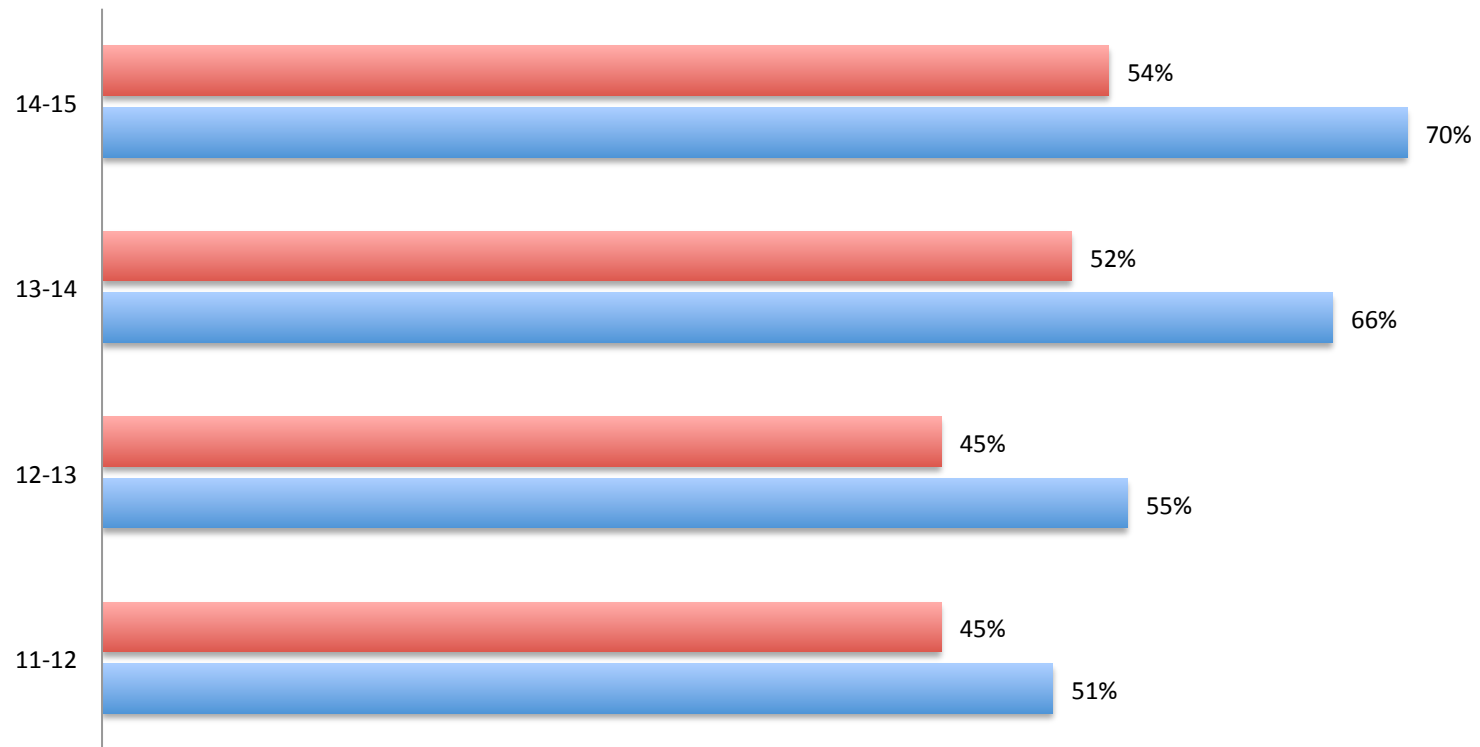

10th Reading Comp. Biennium (ALL)

10th Grade Reading Comprehension: TOTAL (NPR)

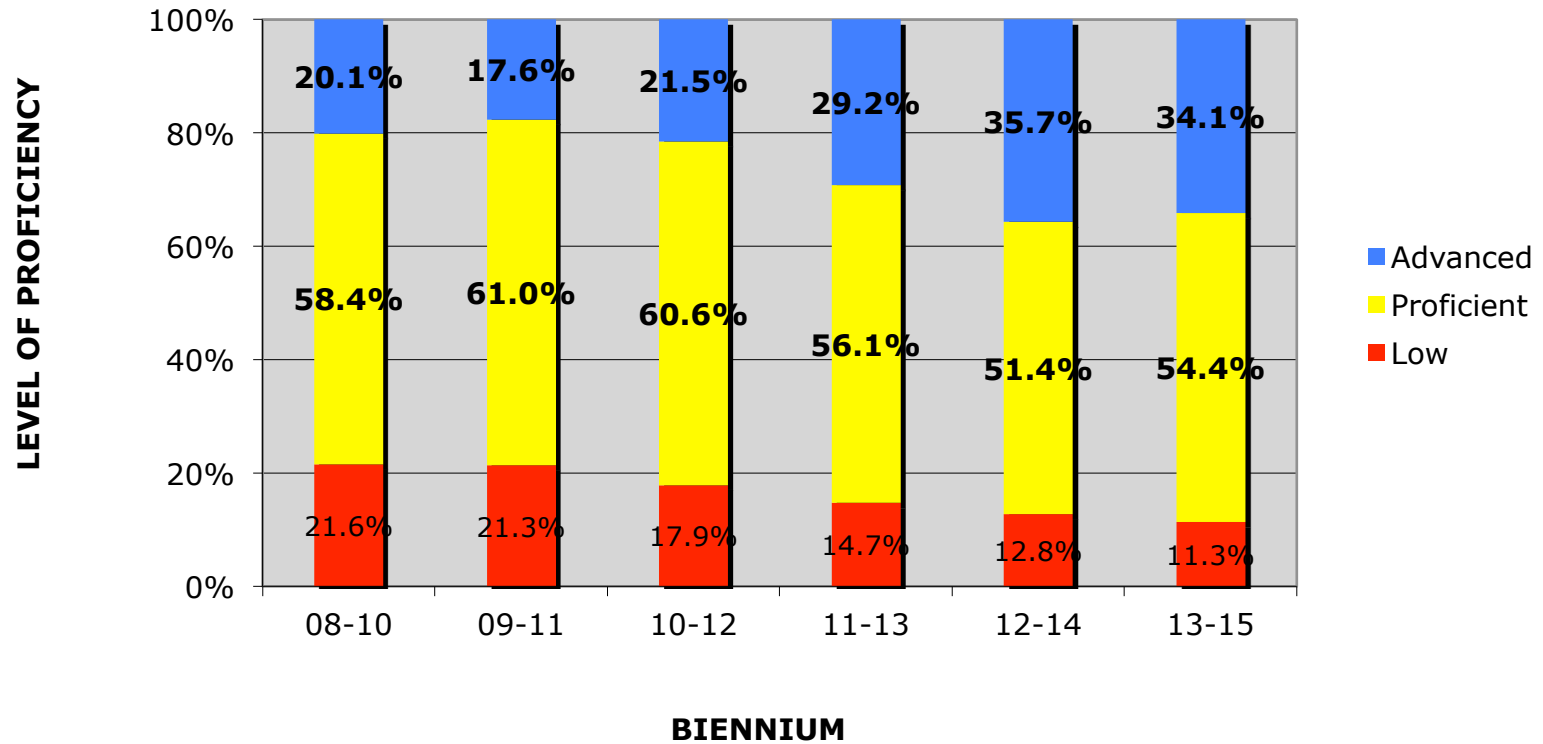

10th Reading Comp. Biennium (Low SES)

10th Grade Reading Comprehension: F/R (NPR)

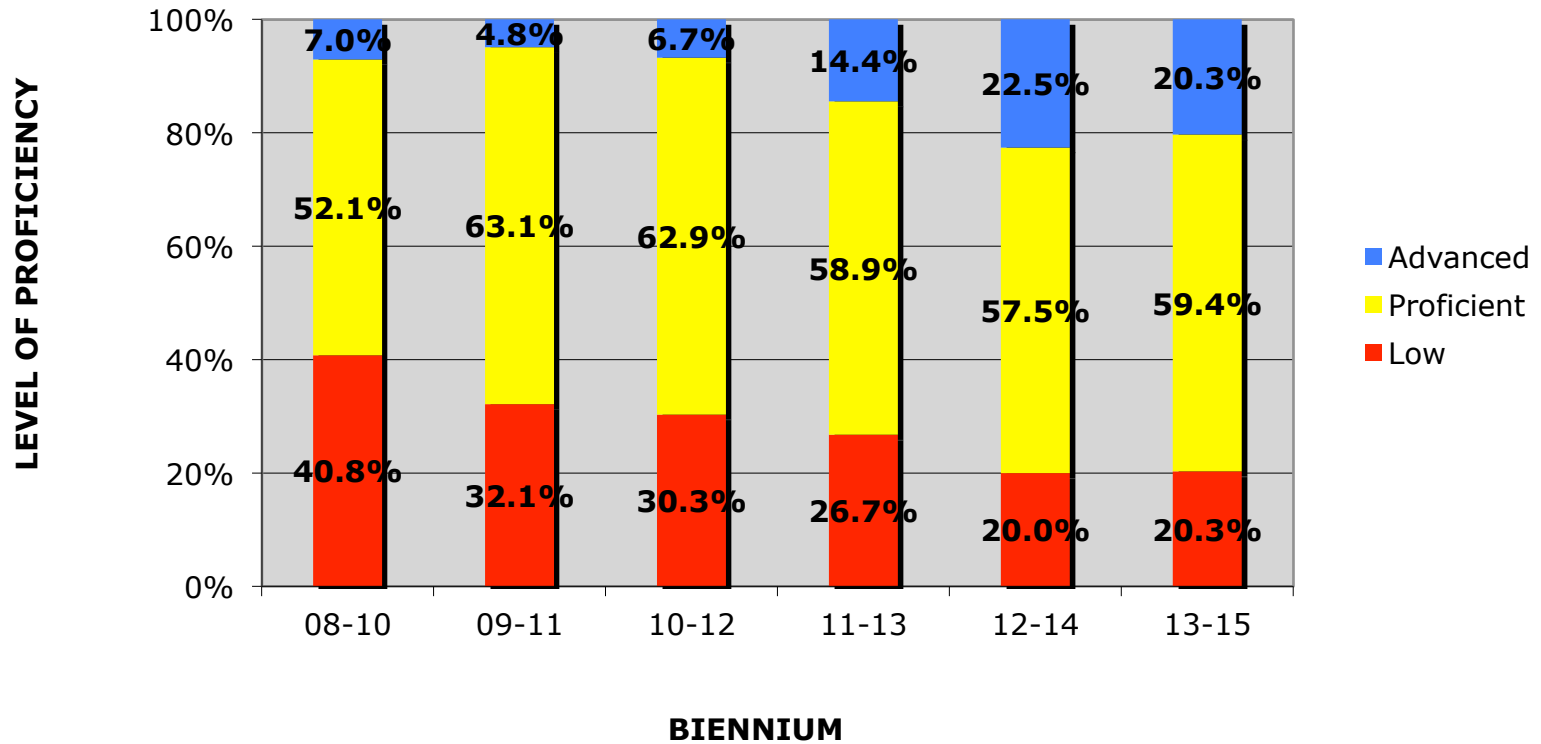

10th Reading Comp. Biennium (IEP)

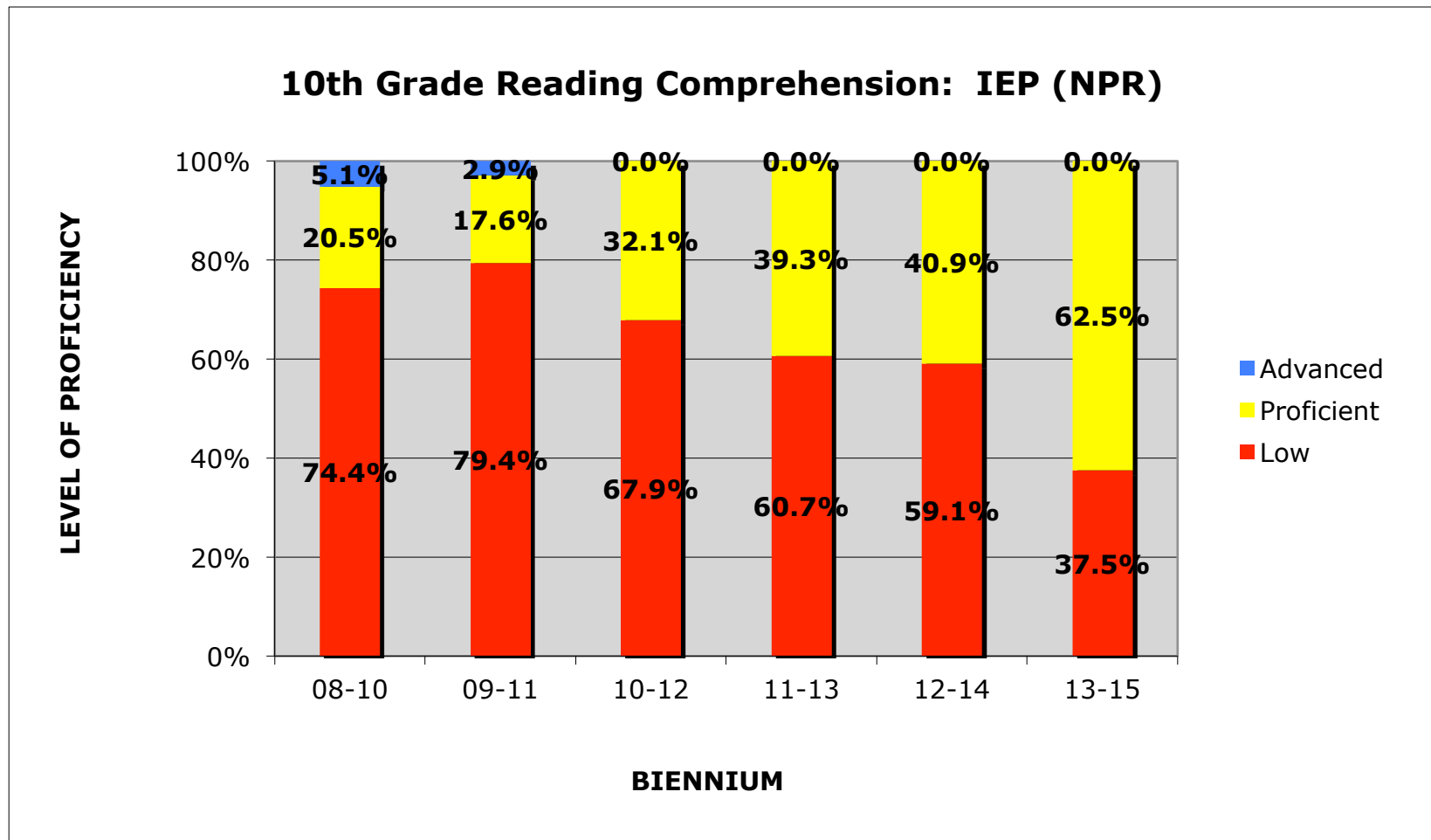

10th Common Core Reading: Key Ideas & Details

10th Reading: Key Ideas & Details

Nat. % Correct GHS % Correct

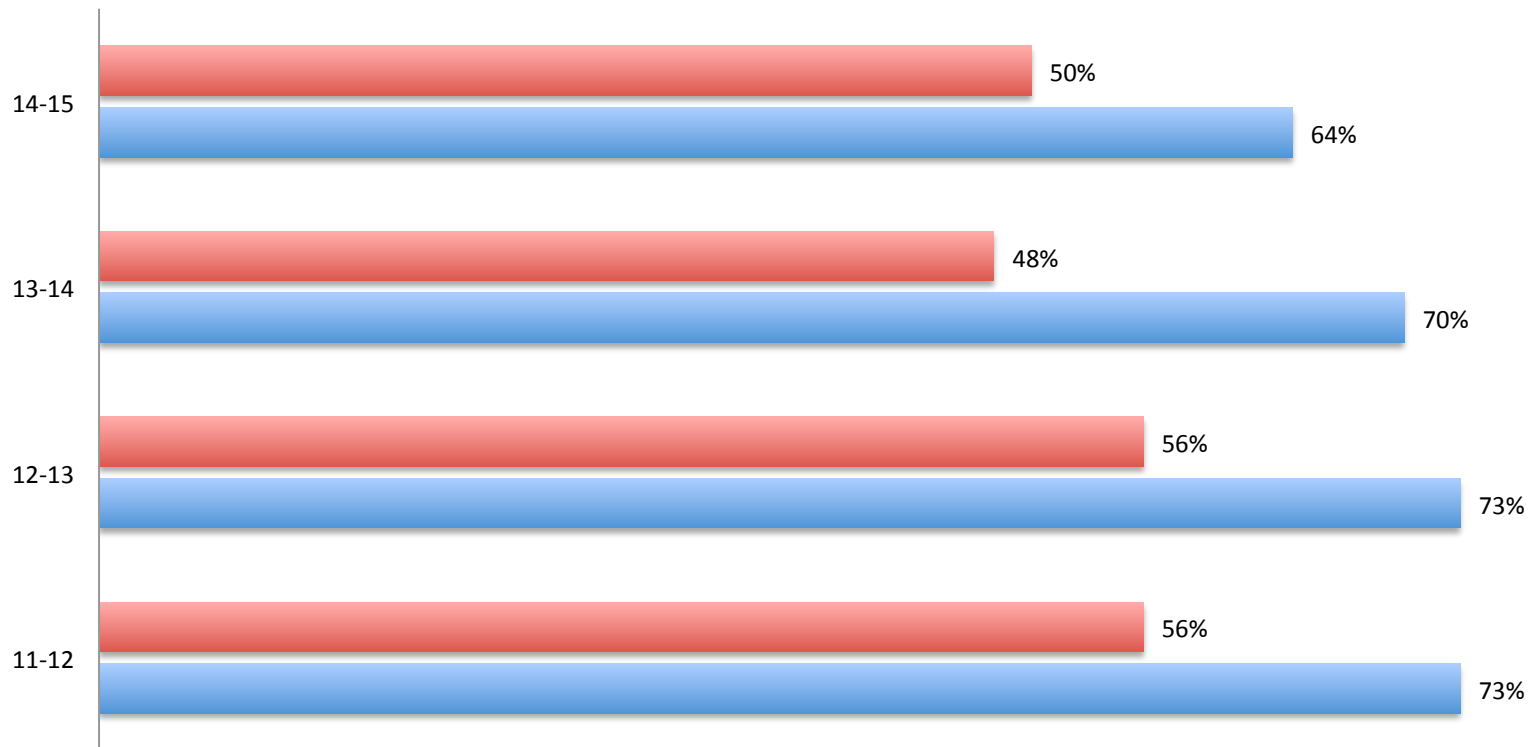

10th Common Core Reading: Craft & Structure

10th Reading: Craft & Structure

Nat. % Correct GHS % Correct

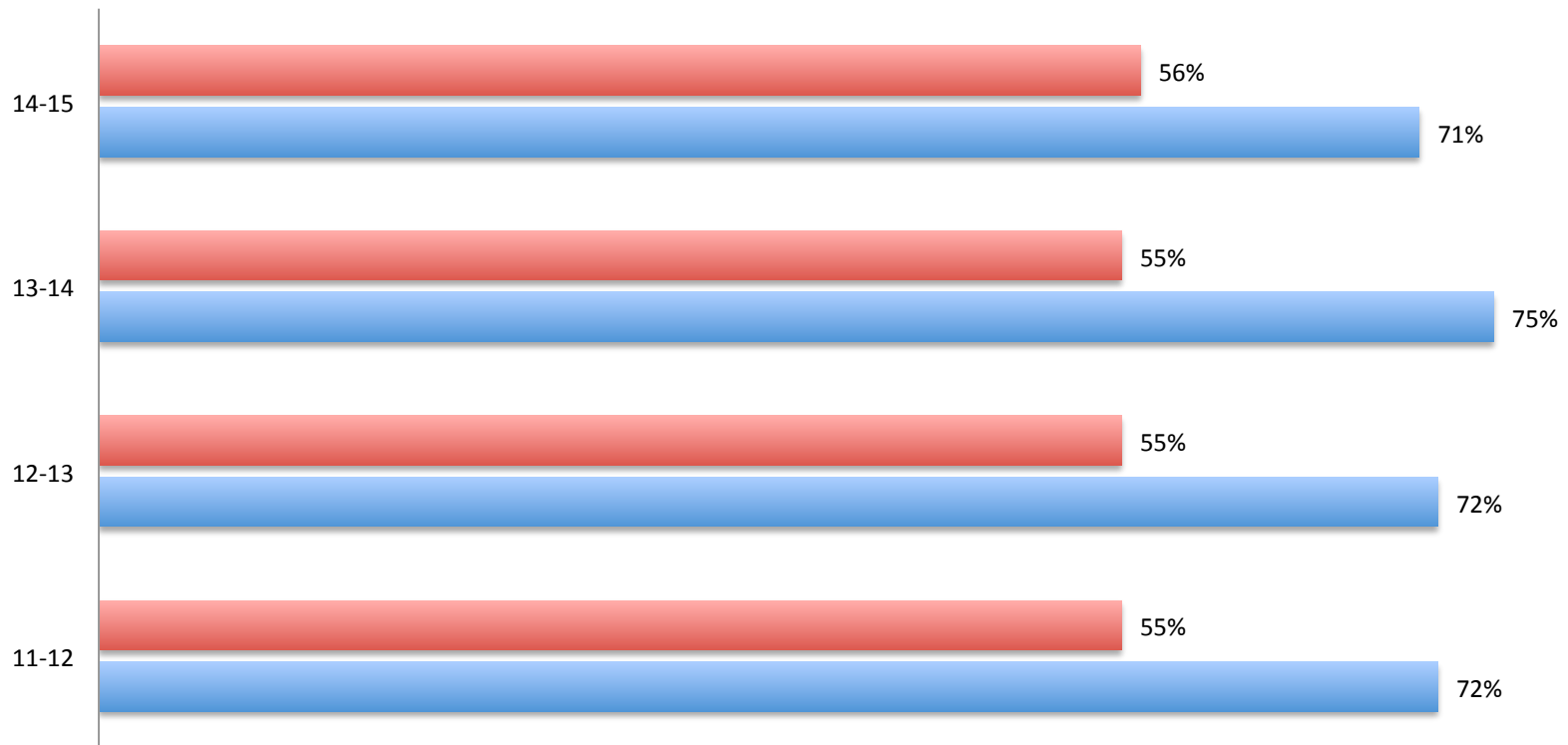

10th Common Core Reading: Integration of Knowledge & Ideas

10th Reading: Int. of Knowledge & Ideas

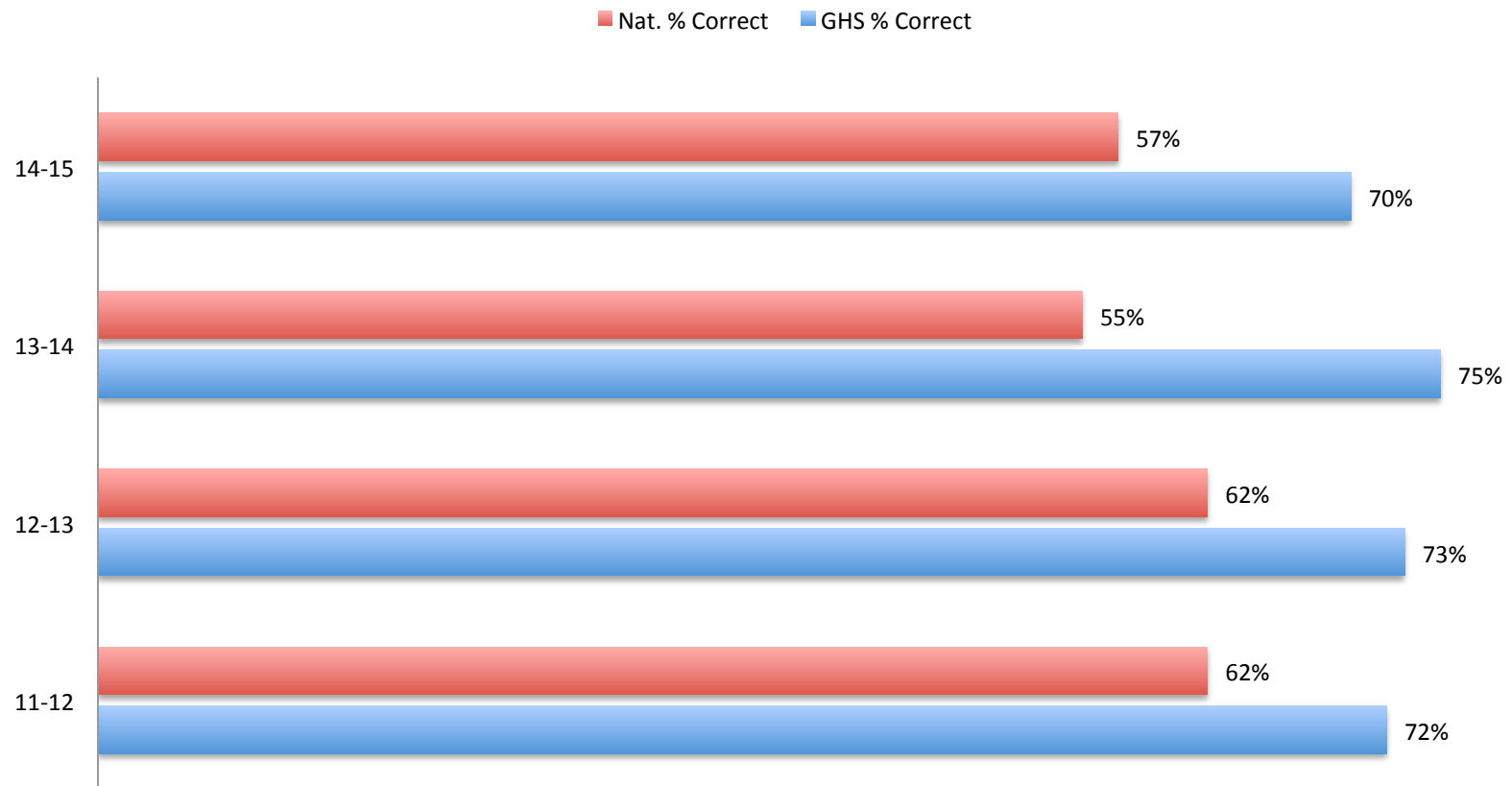

11th Reading Comp. Biennium (ALL)

11th Grade Reading Comprehension: TOTAL (NPR)

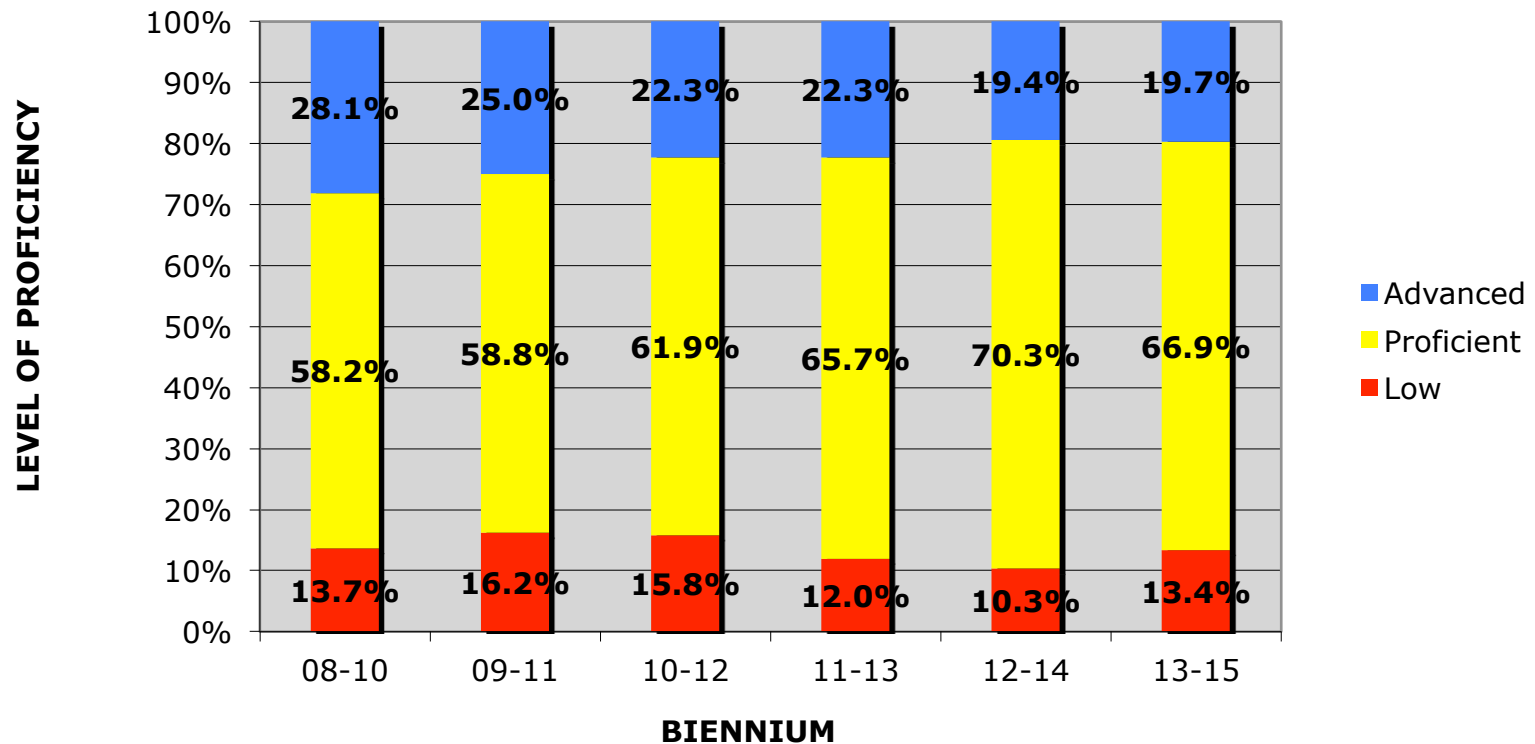

11th Reading Comp. Biennium (Low SES)

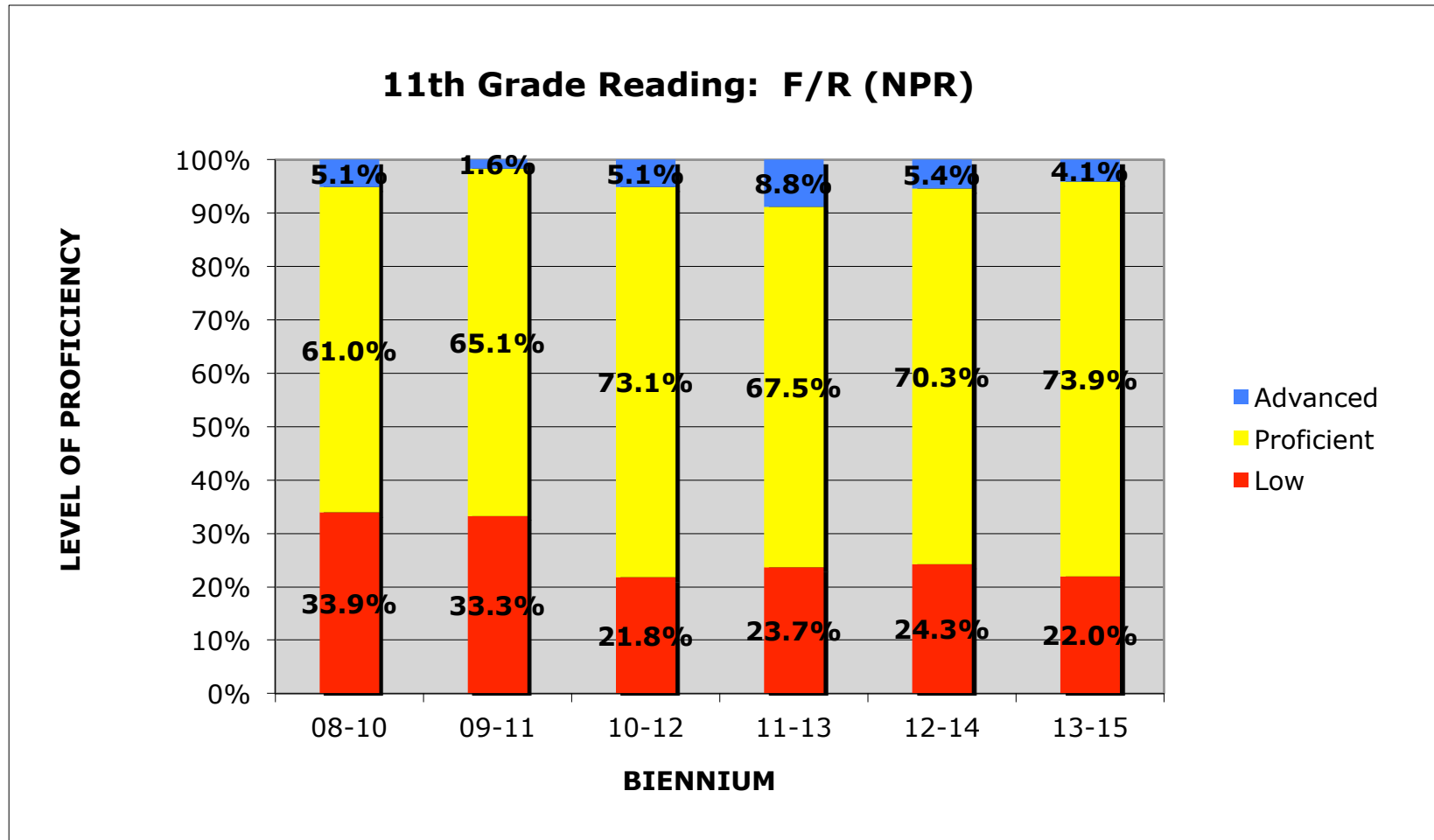

11th Reading Comp. Biennium (IEP)

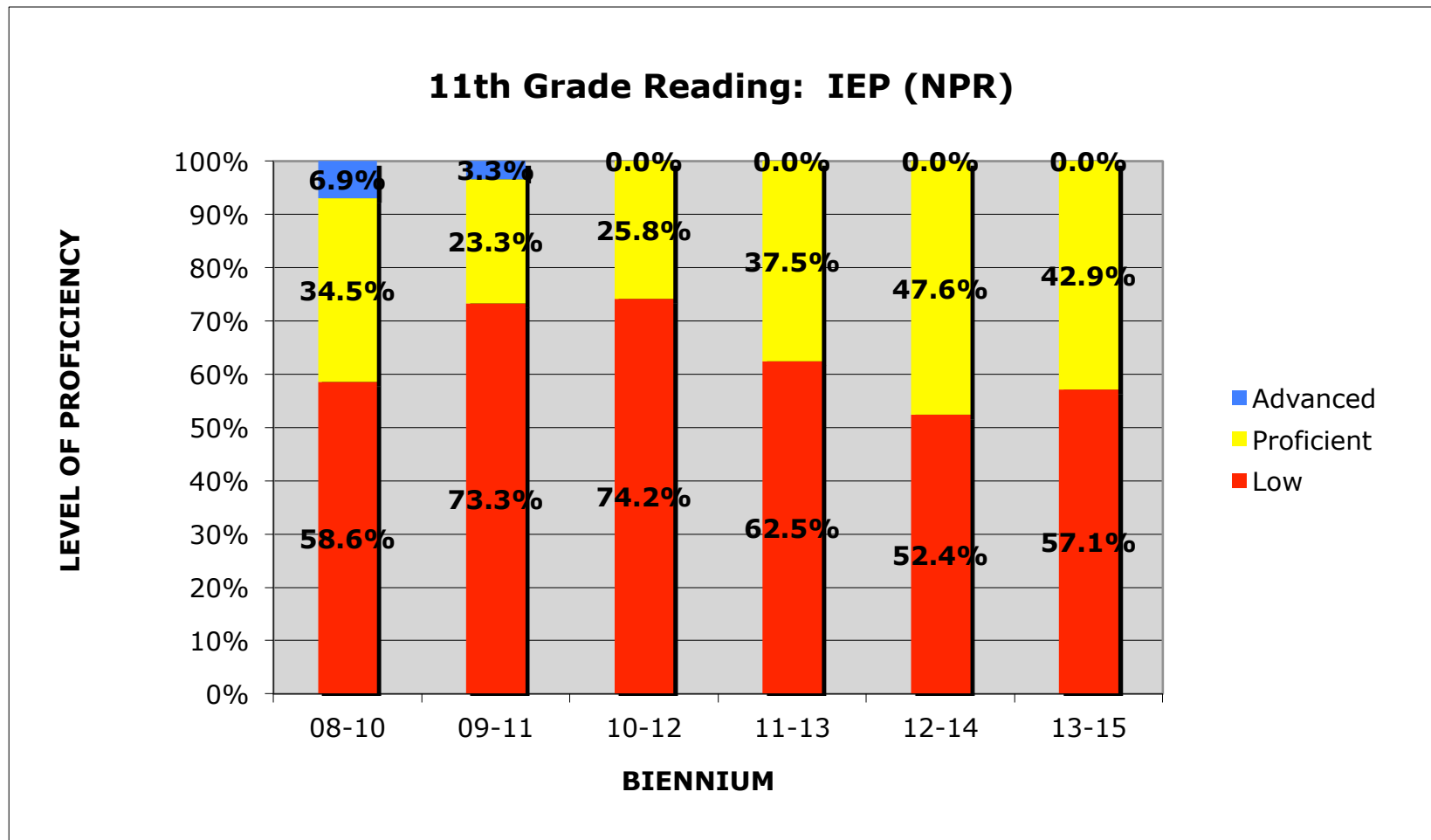

11th Common Core Reading: Key Ideas & Details

11th Reading: Key Ideas & Details

■ Nat. % Correct ■ GHS % Correct

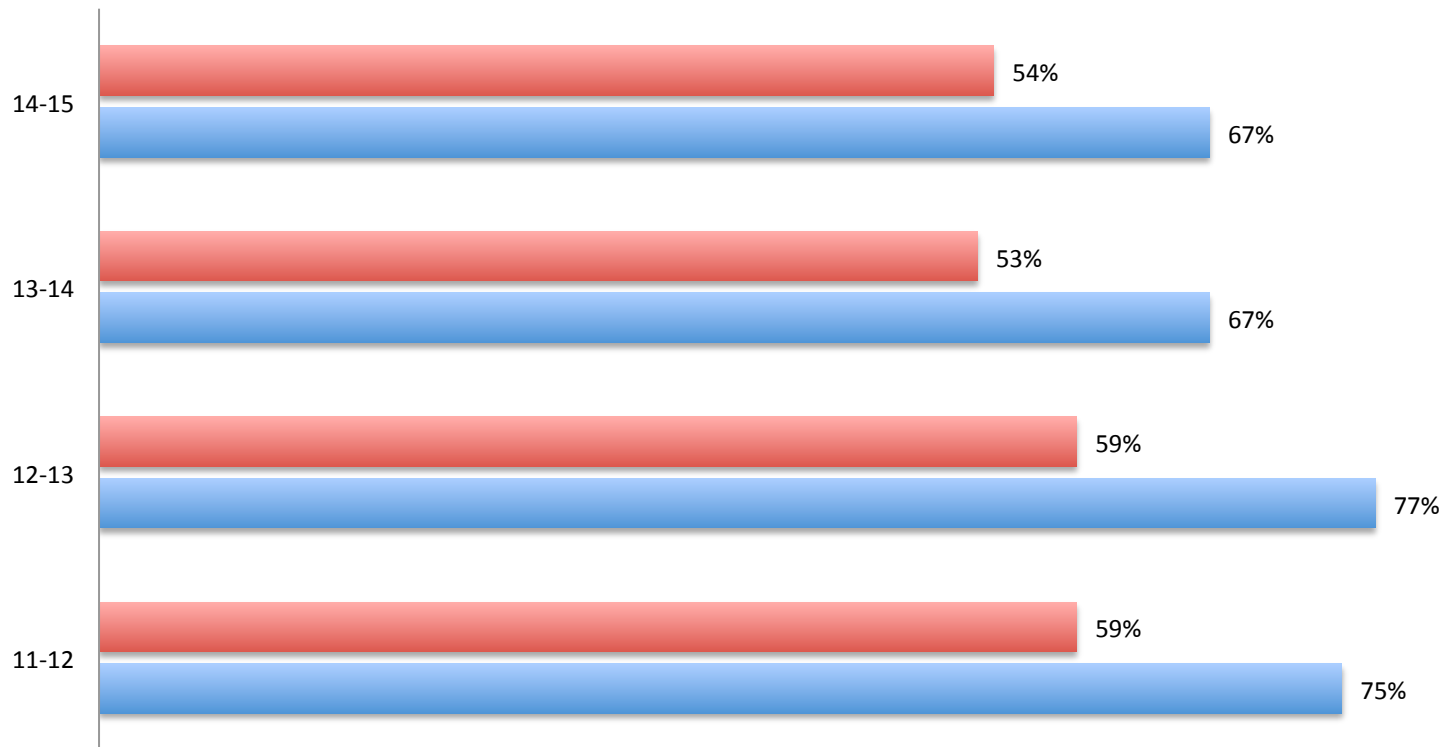

11th Common Core Reading: Craft & Structure

11th Reading: Craft & Structure

Nat. % Correct GHS % Correct

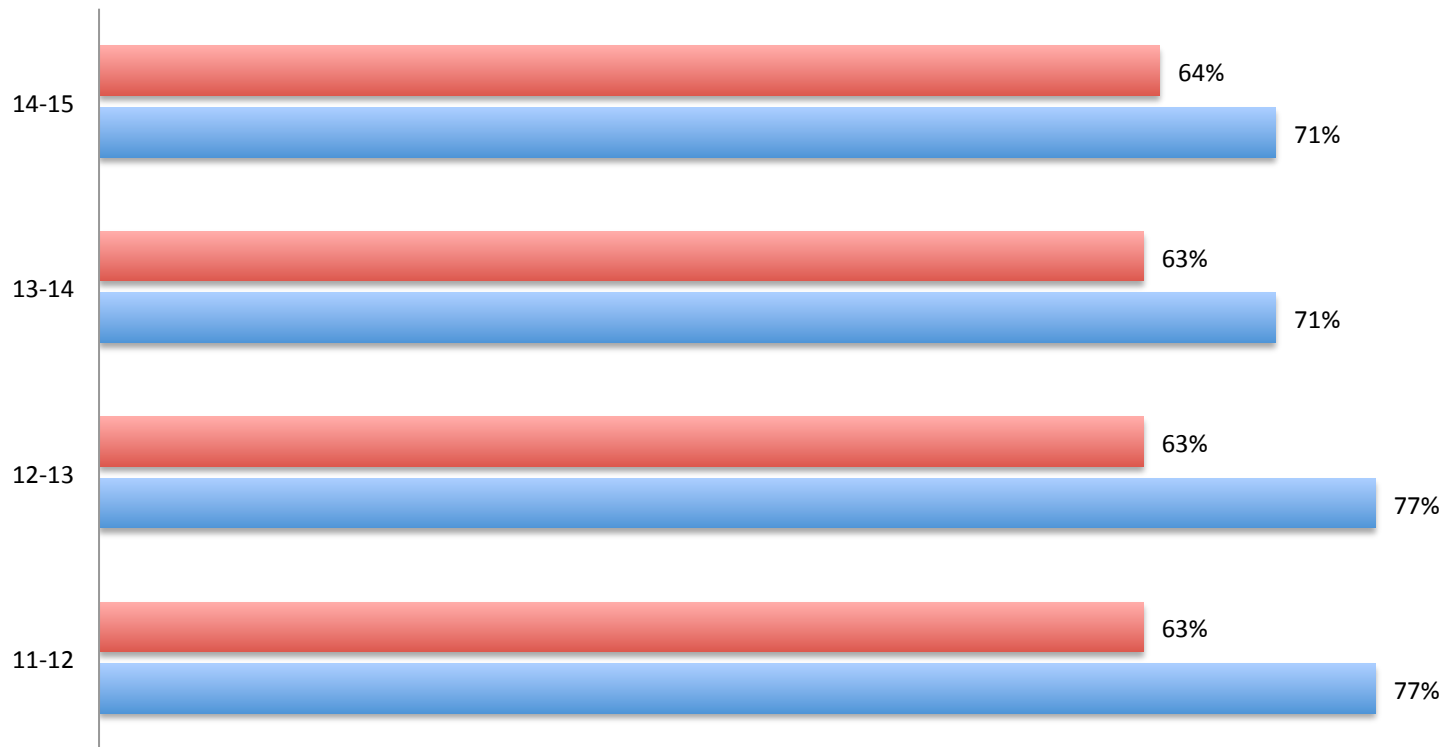

11th Common Core Reading: Integration of Knowledge & Ideas

11th Reading: Int. of Knowledge & Ideas

■ Nat. % Correct ■ GHS % Correct

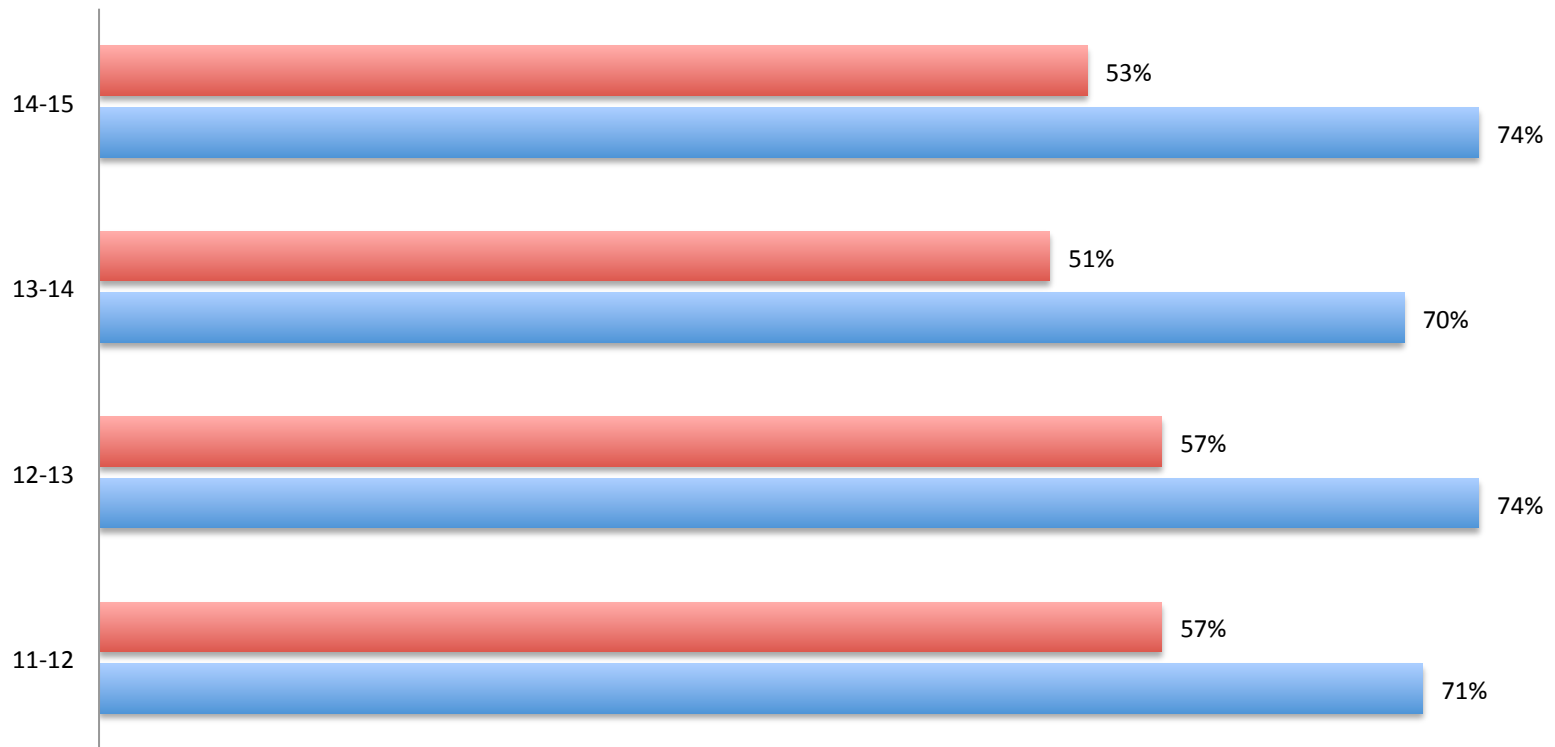

Reading: Exceeding NSS Growth

**Reading: % of Students Exceeding Typical NSS Growth (as
FAY Juniors)**

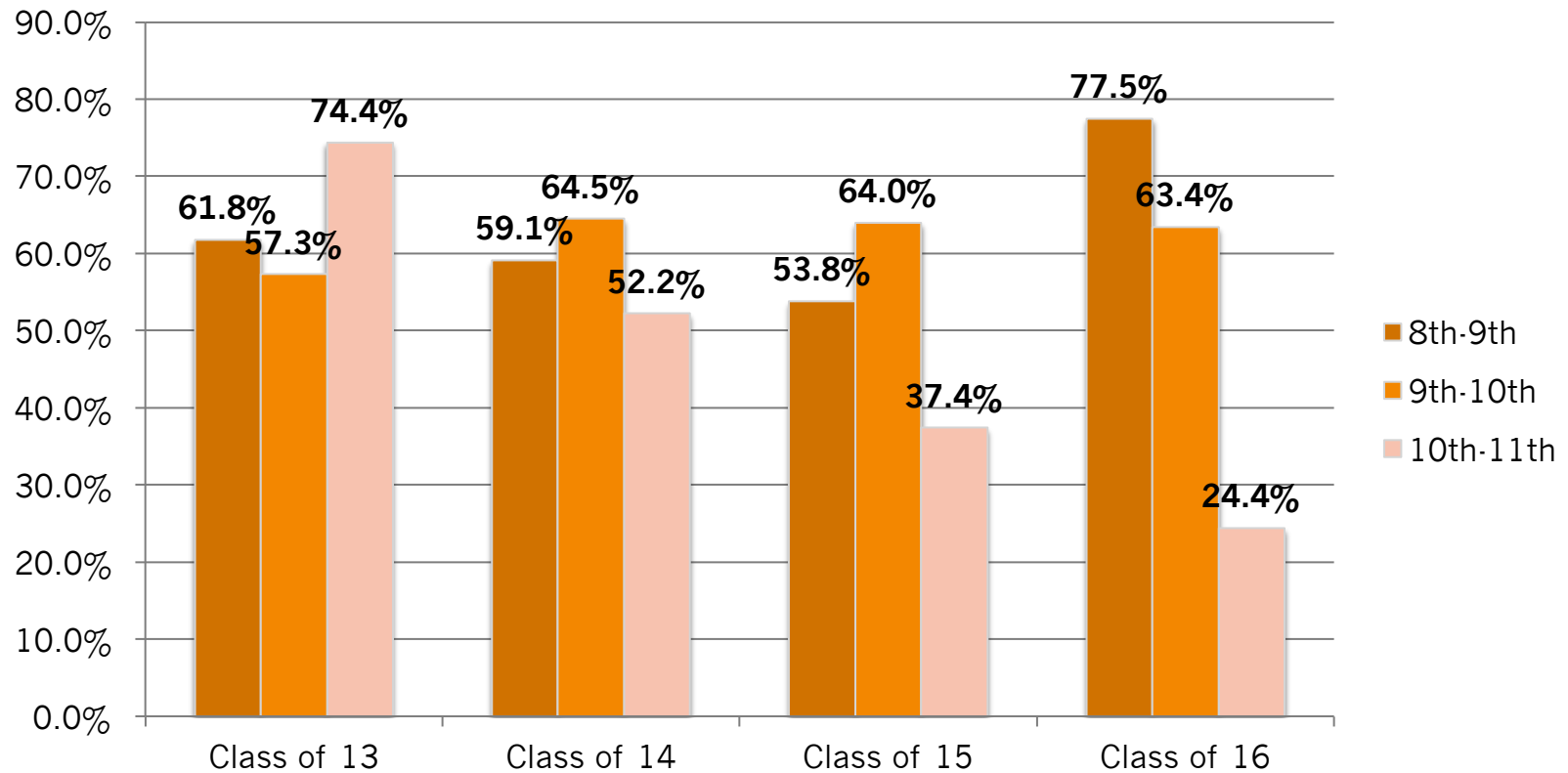

Reading: NSS Average Growth

Reading: Average NSS Growth (as FAY Juniors)

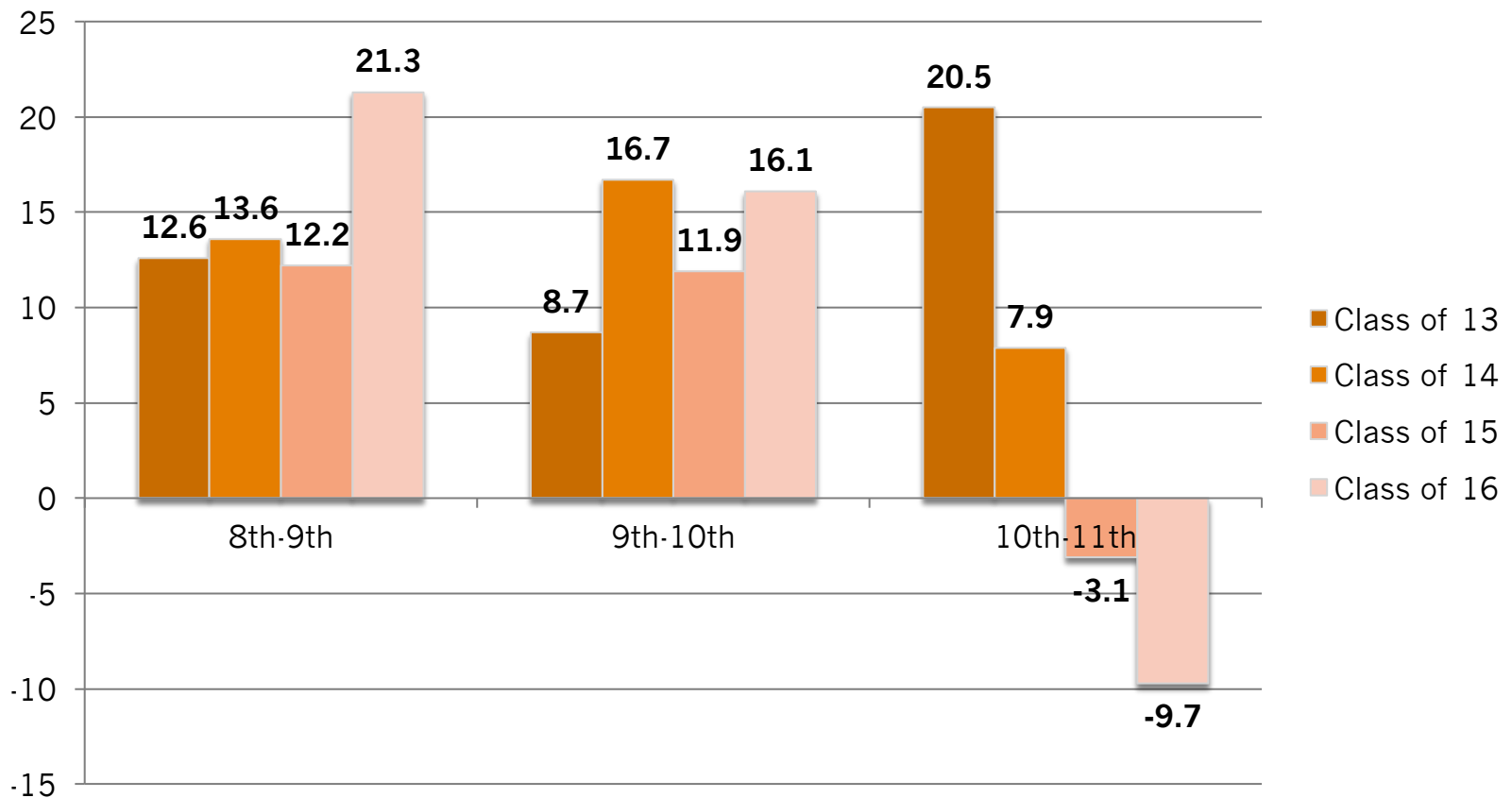

GHS Math Data (AIG)

9 th Grade (14-15)	Improved NSS	Met/Exceeded Growth	Avg. NSS Growth
104 (FAY Students)	63.9%	44.9%	11.3 Points

10 th Grade (14-15)	Improved NSS	Met/Exceeded Growth	Avg. NSS Growth
98 (FAY Students)	75.5%	65.3%	13.8 Points

11 th Grade (14-15)	Improved NSS	Met/Exceeded Growth	Avg. NSS Growth
108 (FAY Students)	70.4%	59.3%	11.7 Points

Math Proficiency: Class of 2015

Class of 2015: Math Proficiency

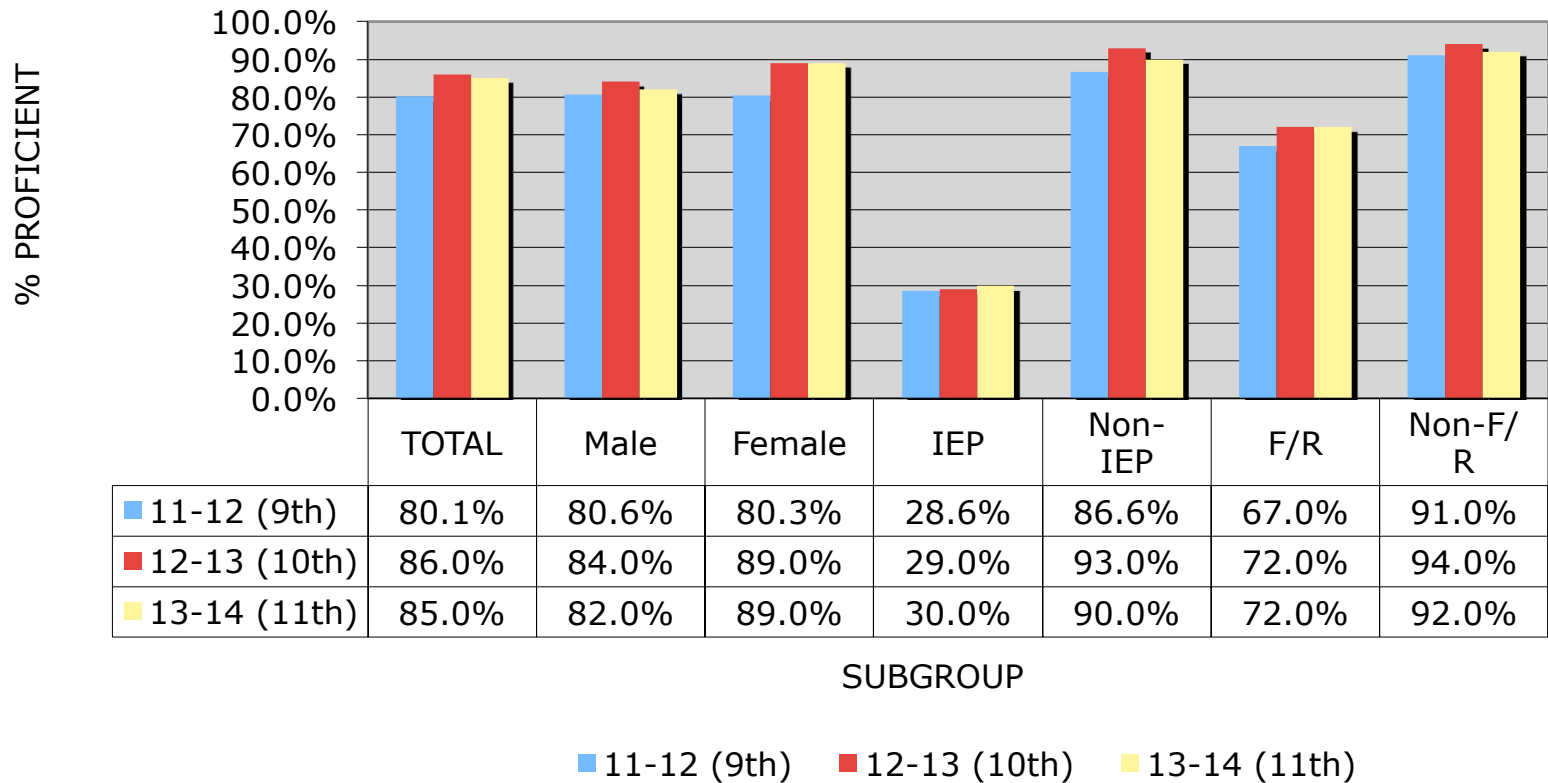

Math Proficiency: Class of 2016

Class of 2016: Math Proficiency

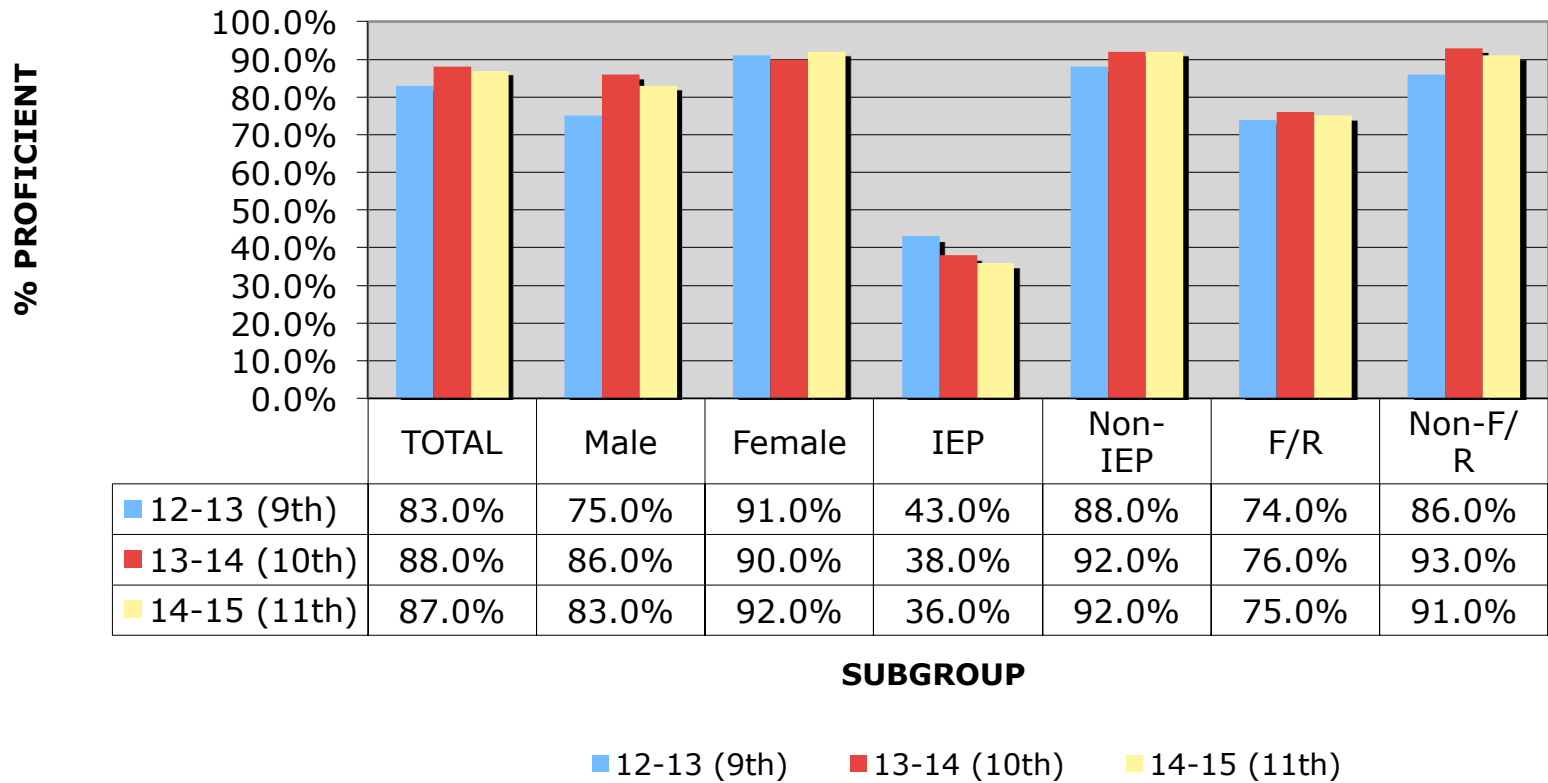

Math Proficiency: Class of 2017

Class of 2017: Math Proficiency

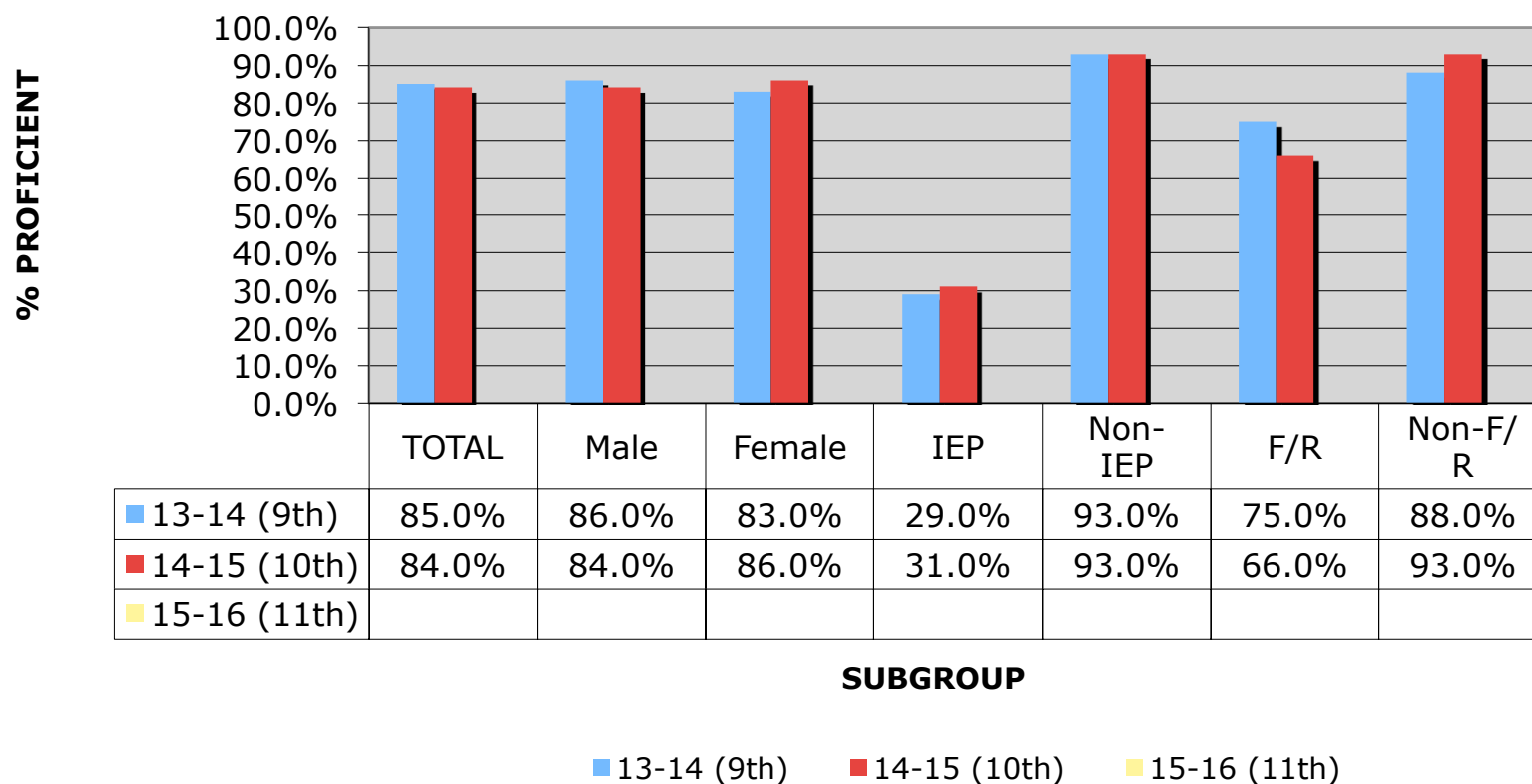

Math Proficiency: Class of 2018

Class of 2018: Math Proficiency

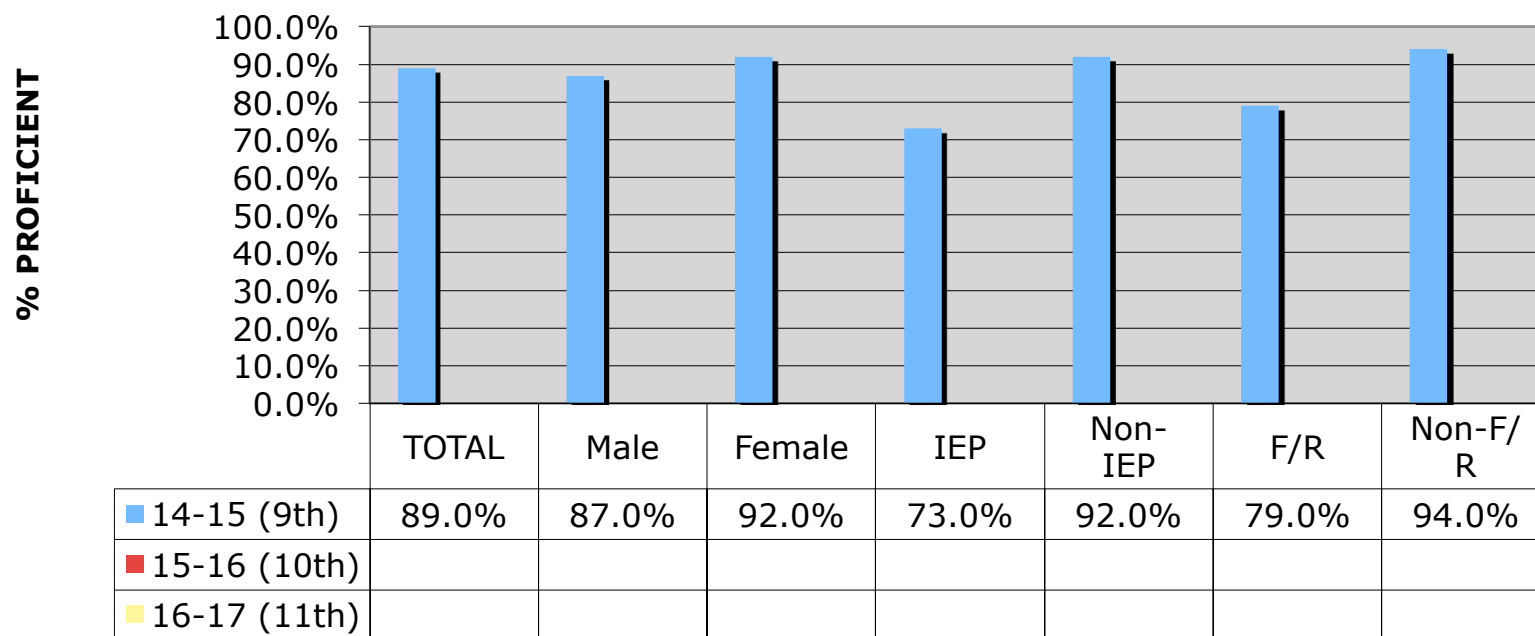

SUBGROUP

■ 14-15 (9th)
 ■ 15-16 (10th)
 ■ 16-17 (11th)

9th Math Biennium (ALL)

9th Grade Math: TOTAL (NPR)

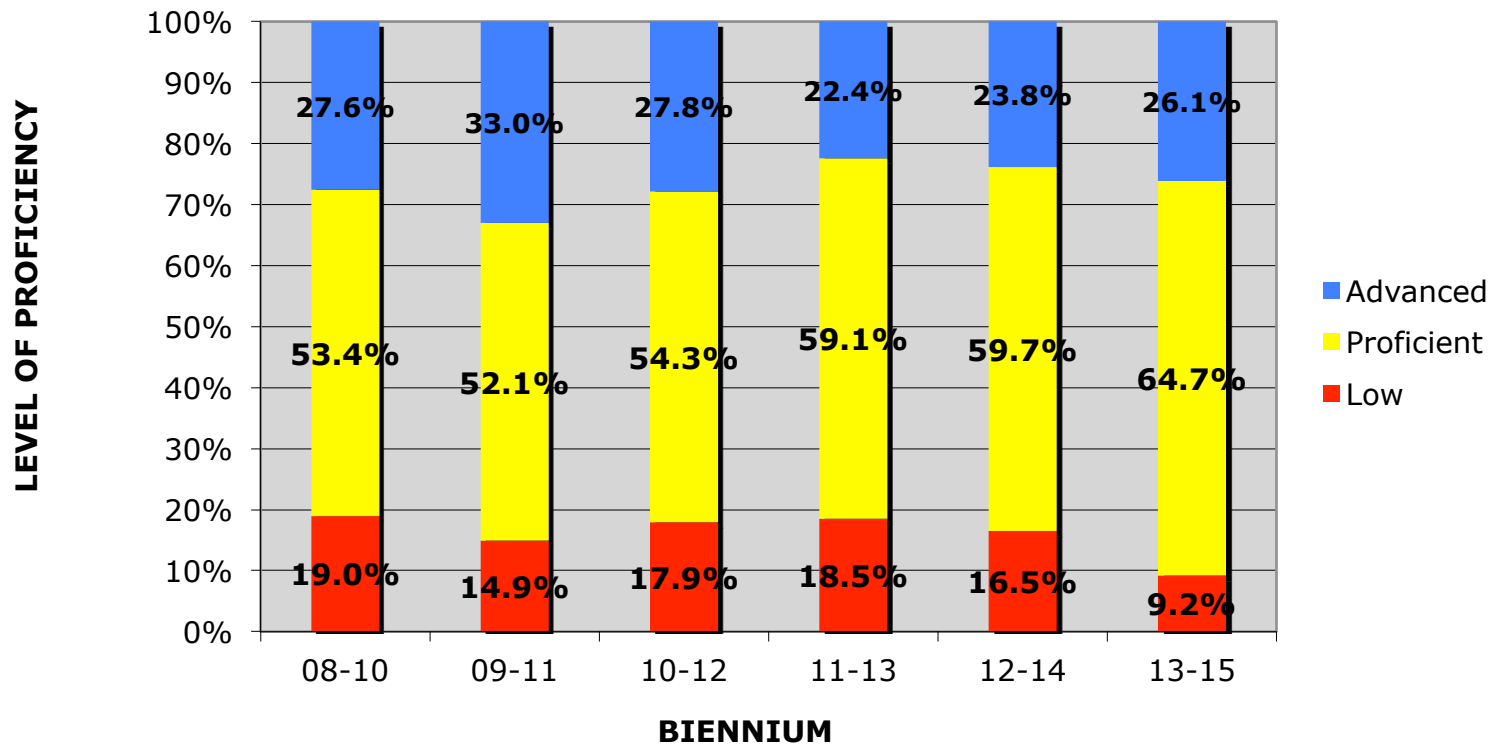

9th Math Biennium (Low SES)

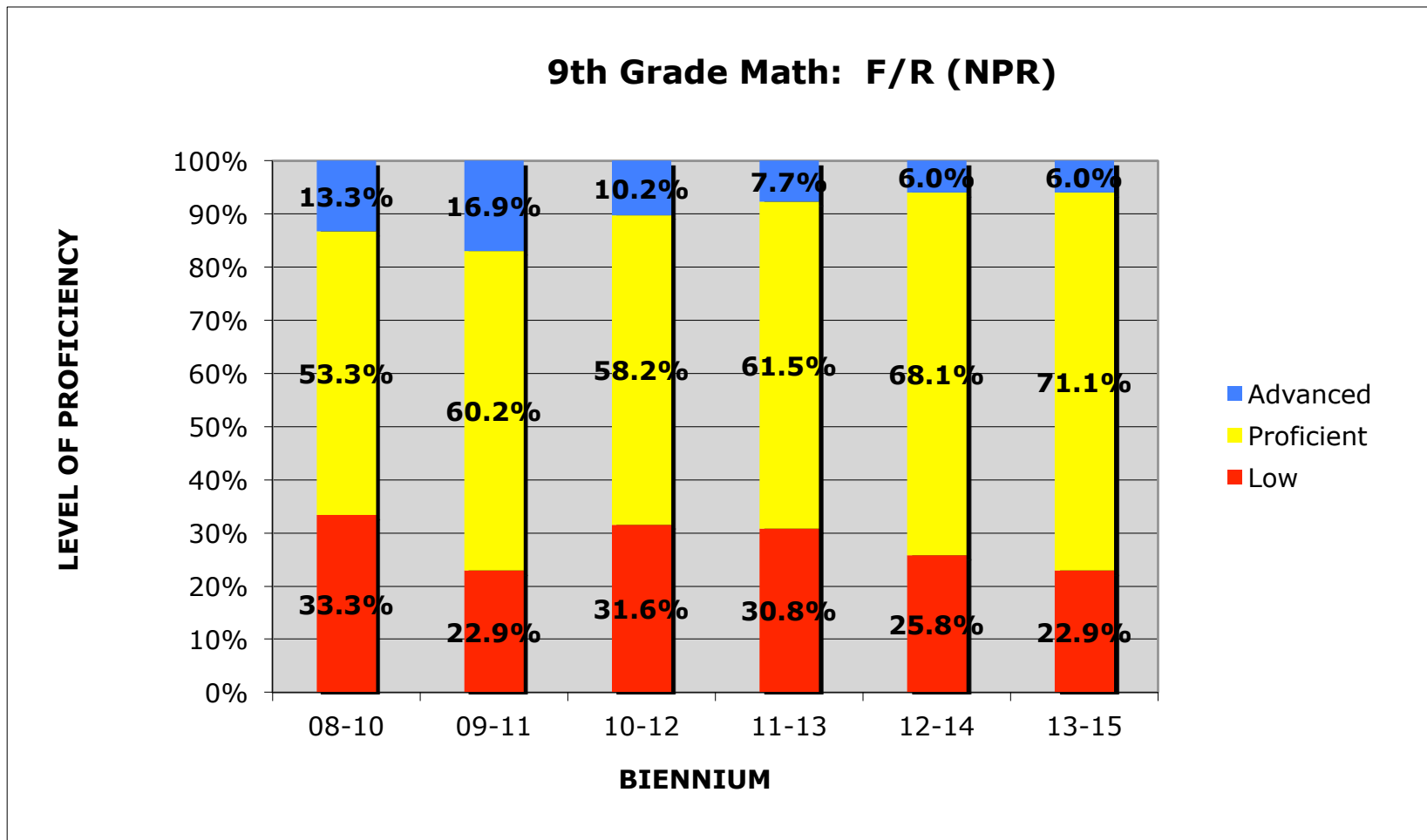

9th Math Biennium (IEP)

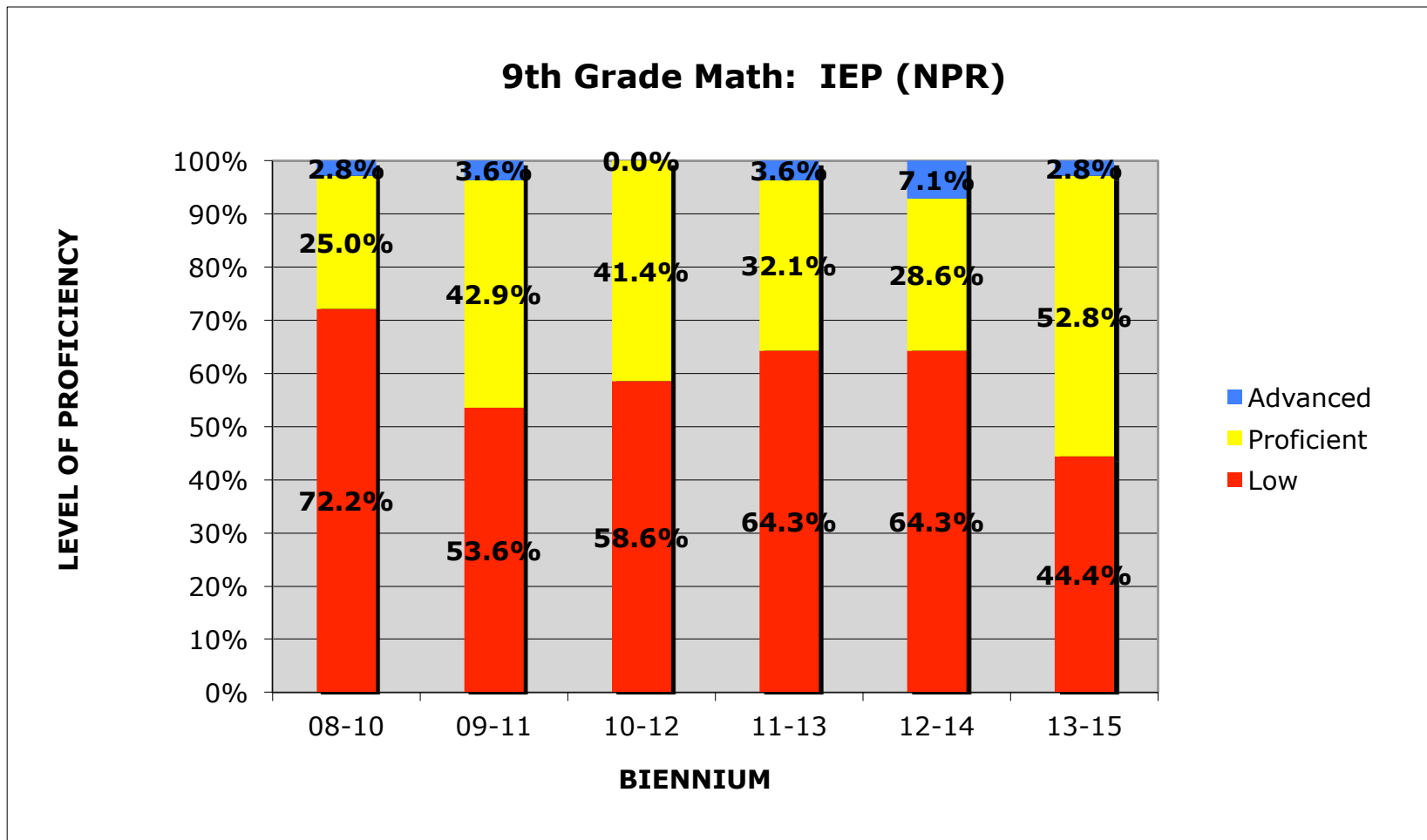

9th Common Core Math: Number & Quantity

9th Math: Number & Quantity

Nat. % Correct GHS % Correct

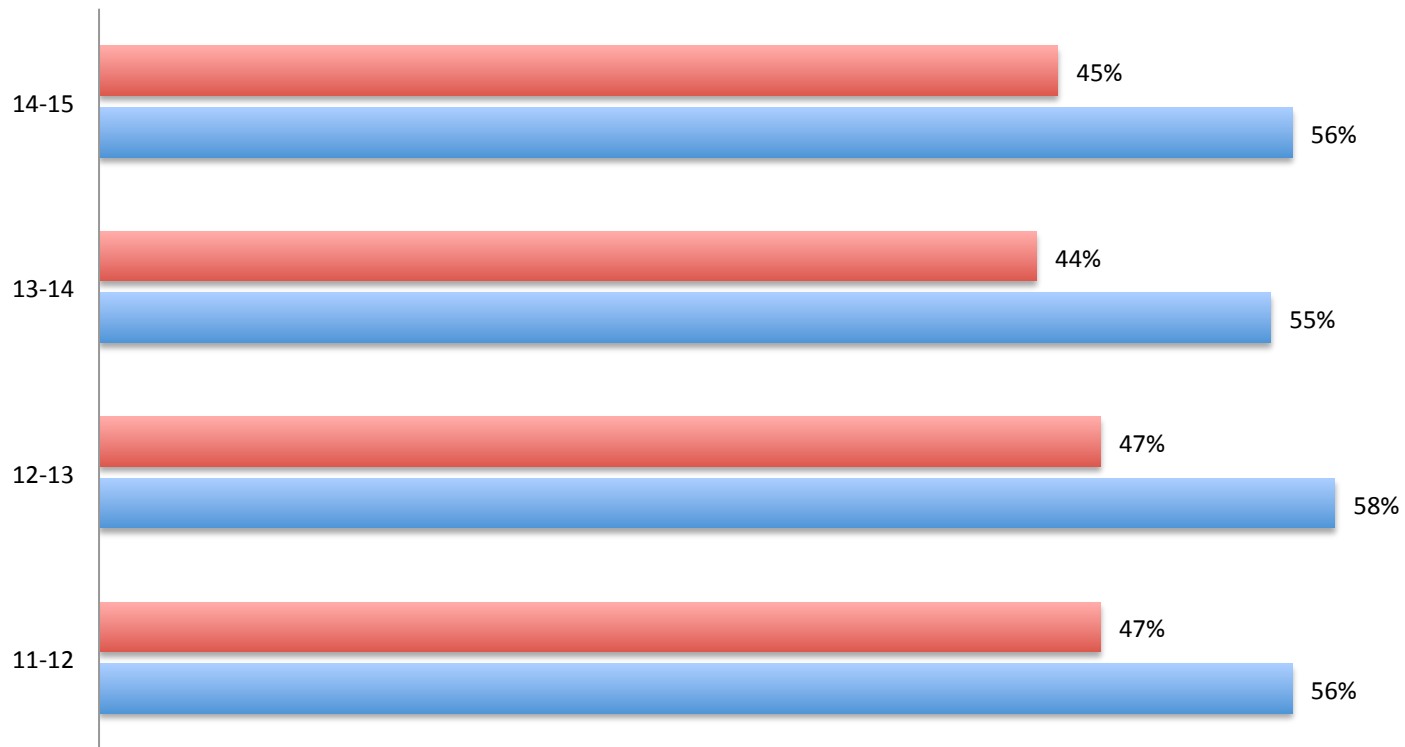

9th Common Core Math: Algebra

9th Math: Algebra

Nat. % Correct GHS % Correct

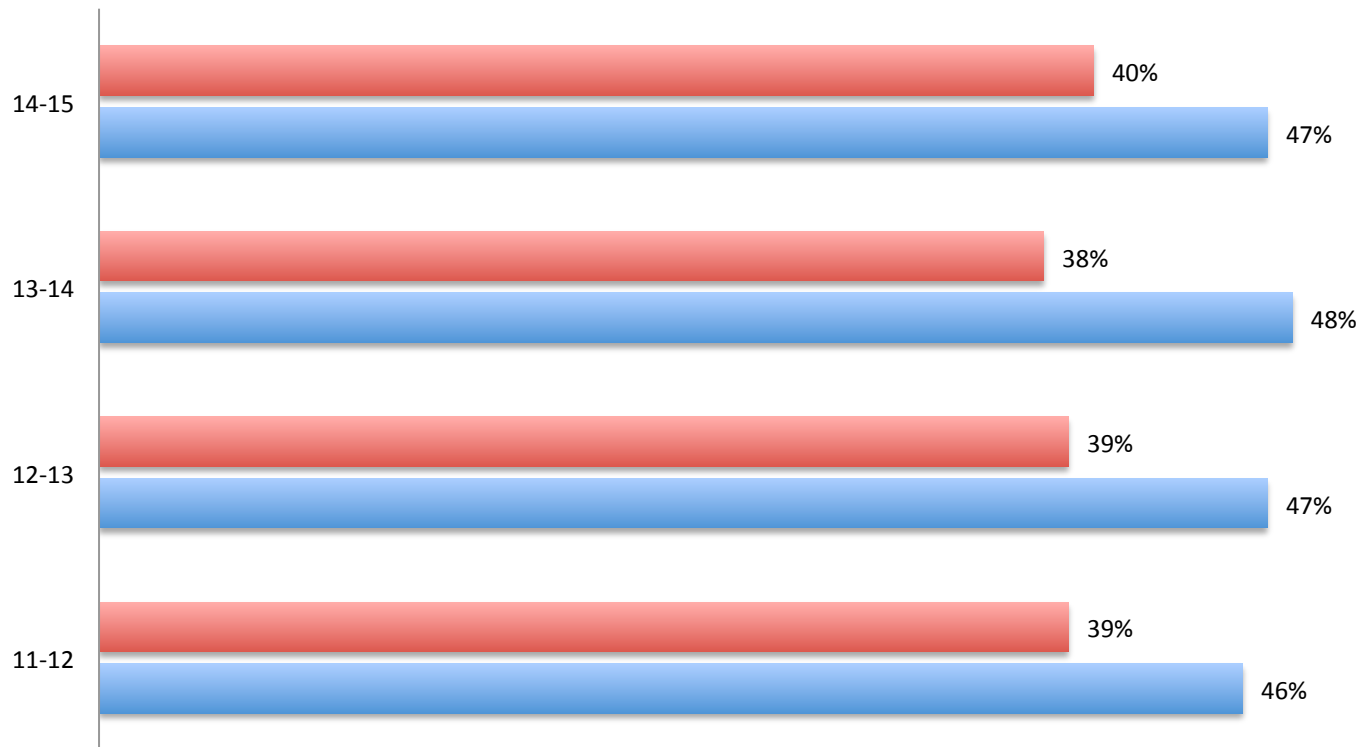

9th Common Core Math: Functions

9th Math: Functions

Nat. % Correct GHS % Correct

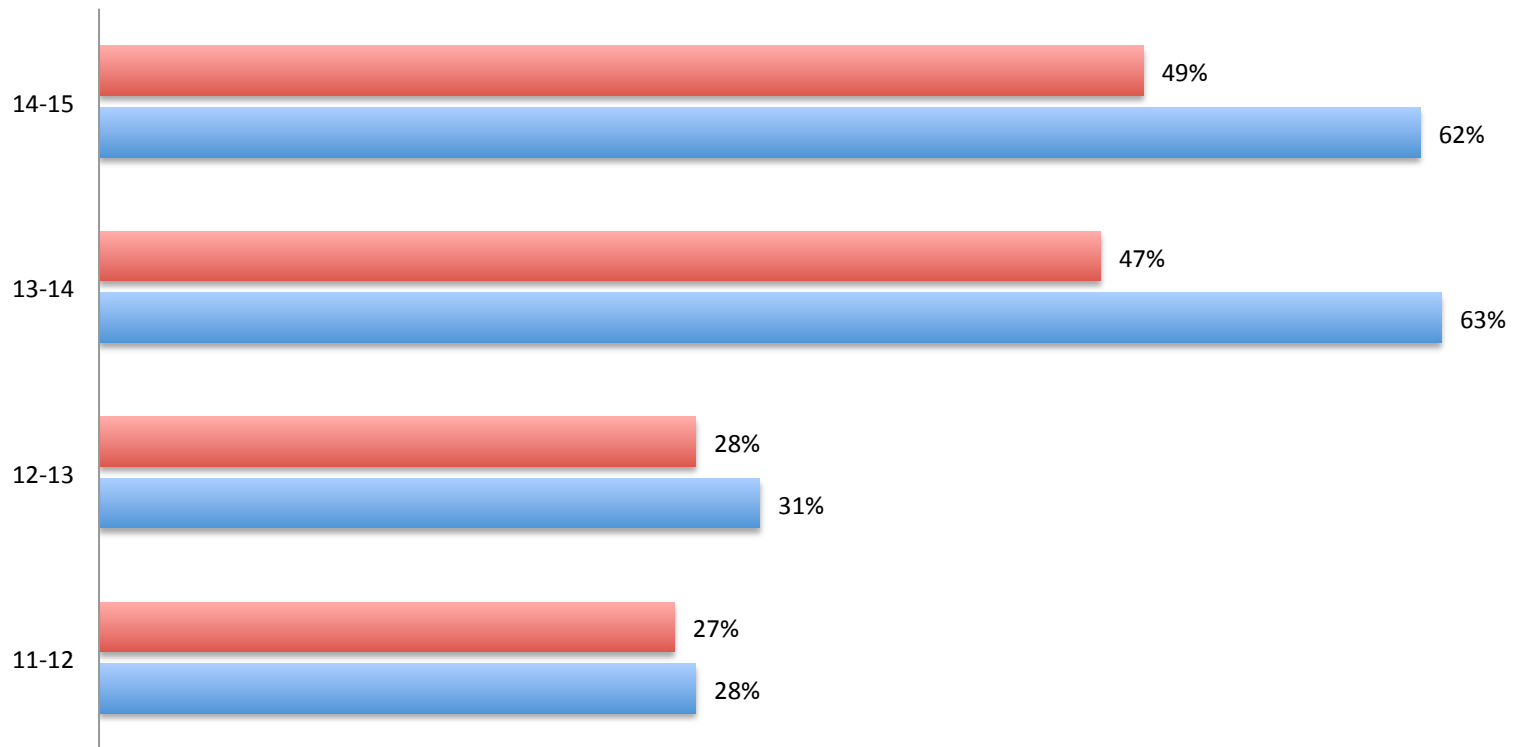

9th Common Core Math: Geometry

9th Math: Geometry

■ Nat. % Correct ■ GHS % Correct

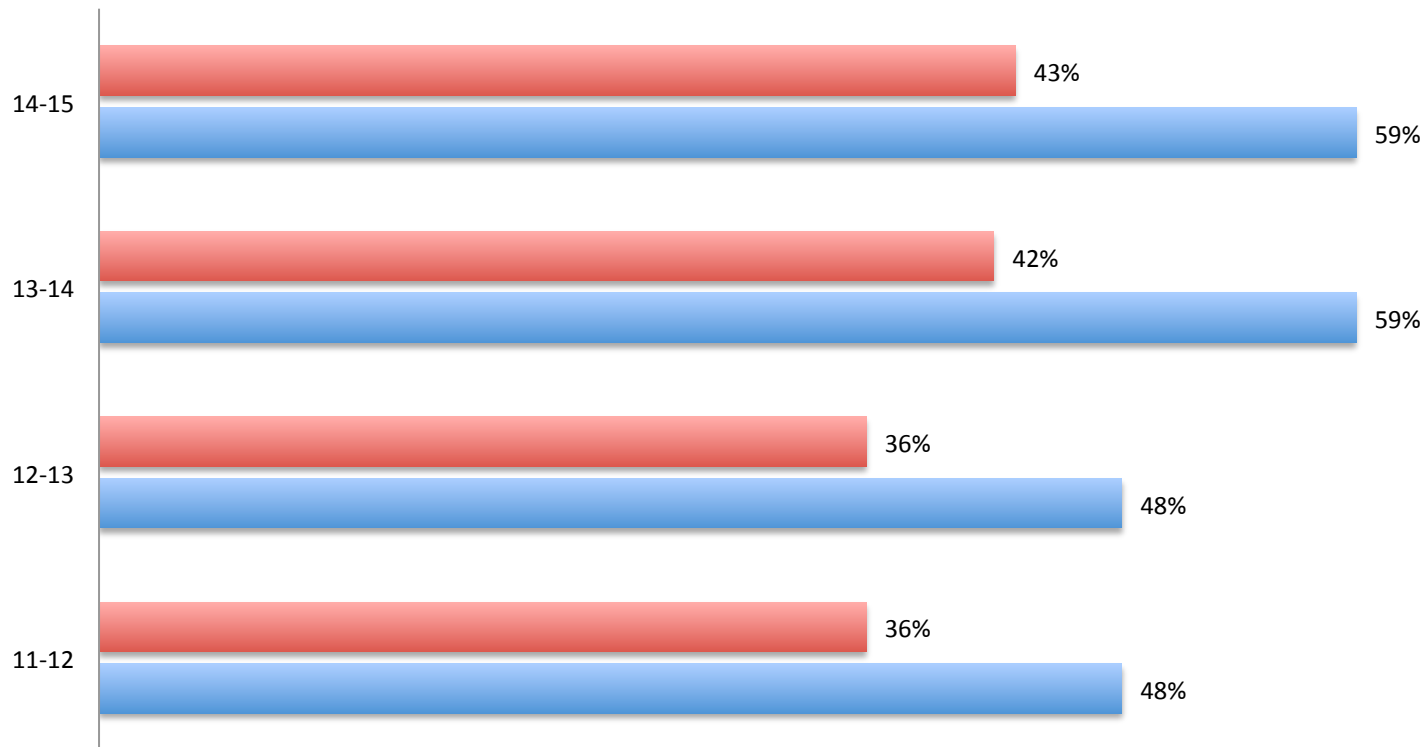

9th Common Core Math: Statistics & Probability

9th Math: Stats & Probability

■ Nat. % Correct ■ GHS % Correct

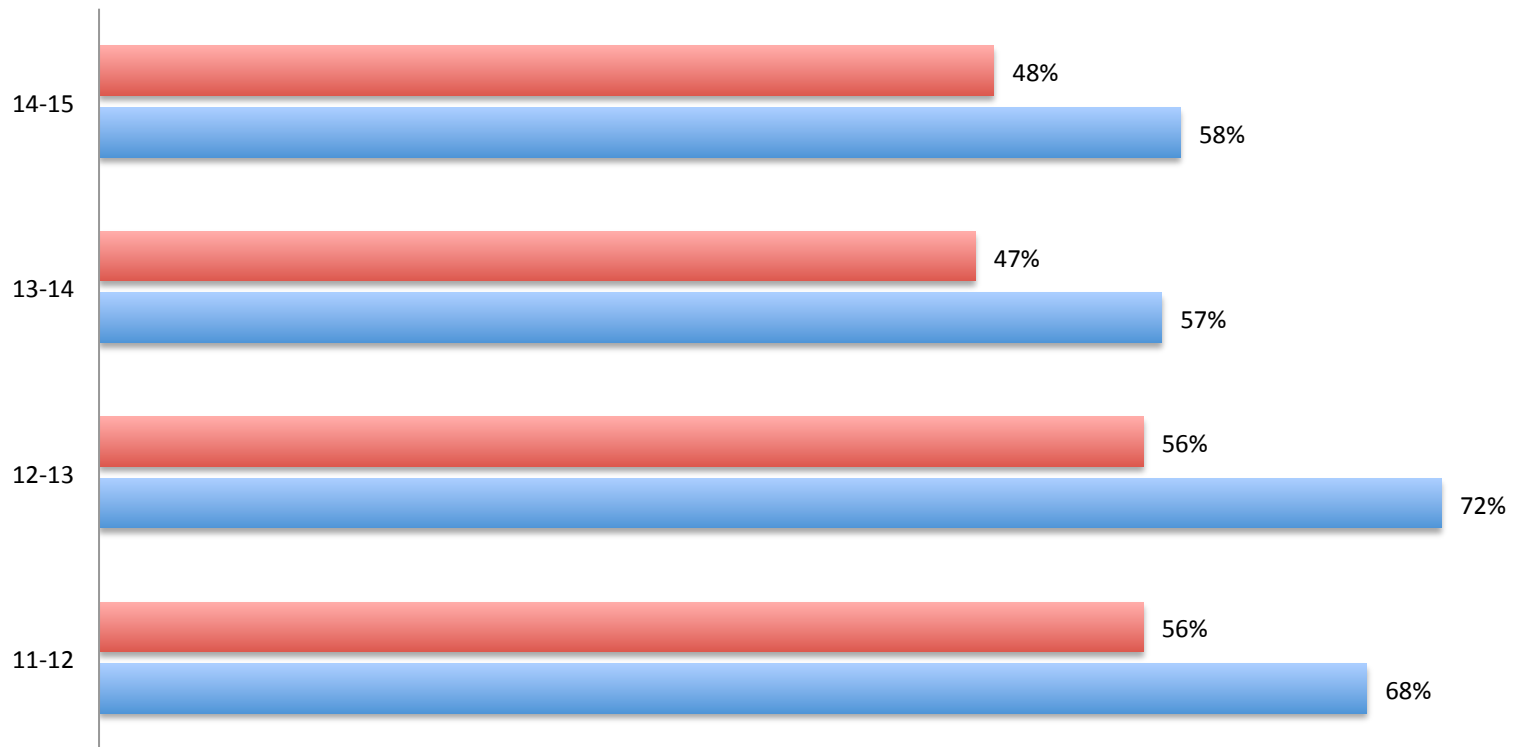

10th Math Biennium (ALL)

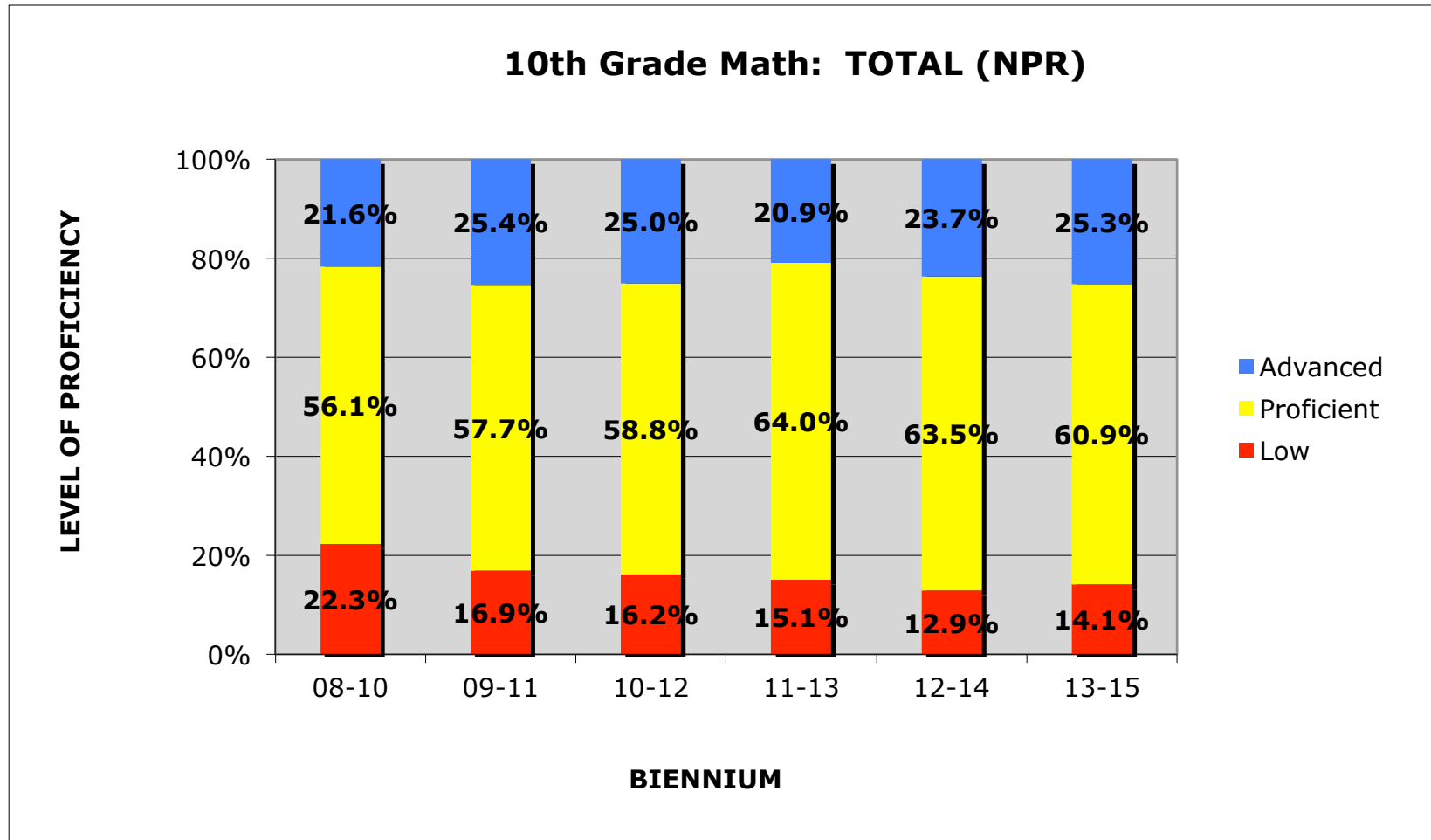

10th Math Biennium (Low SES)

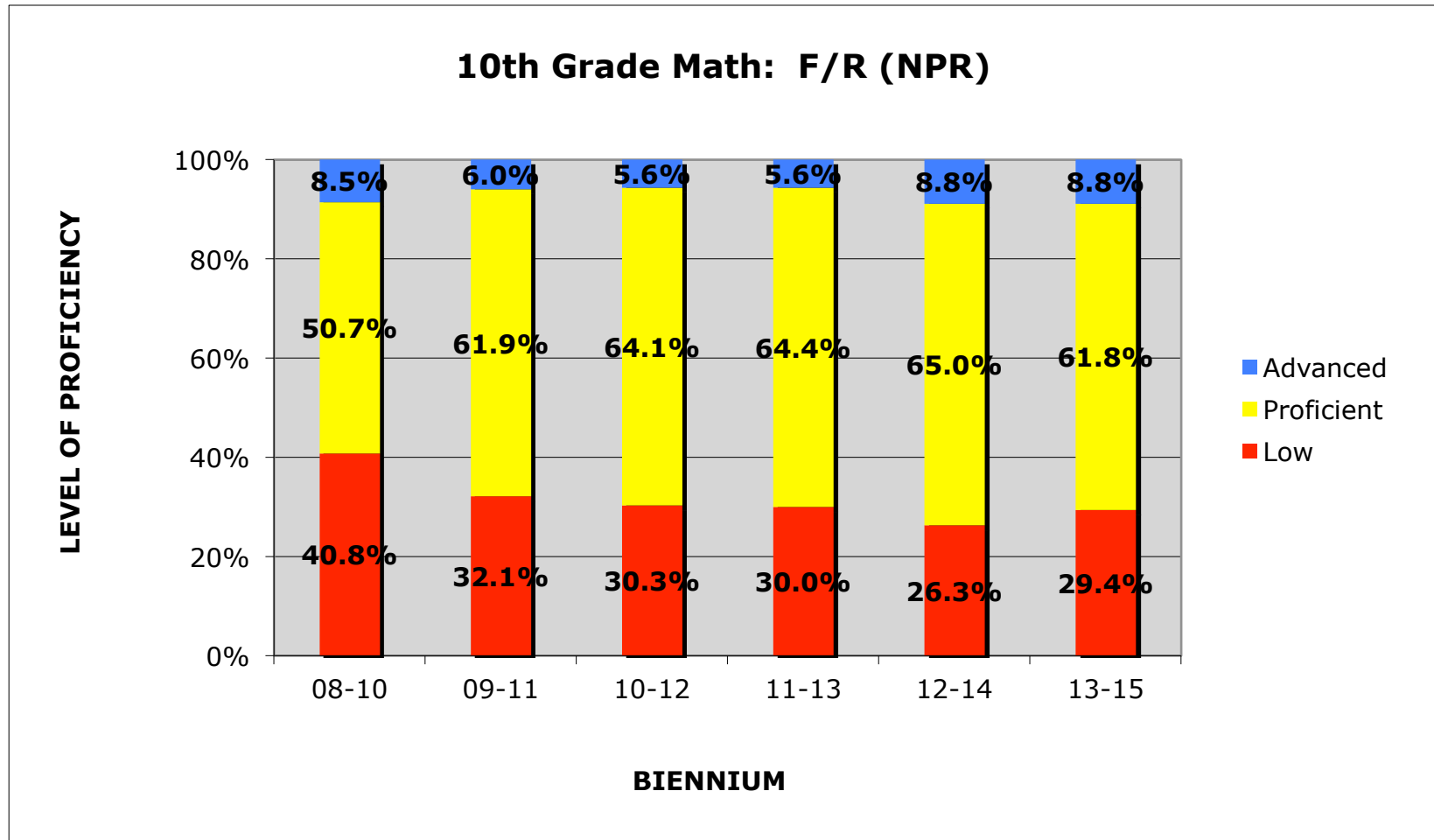

10th Math Biennium (IEP)

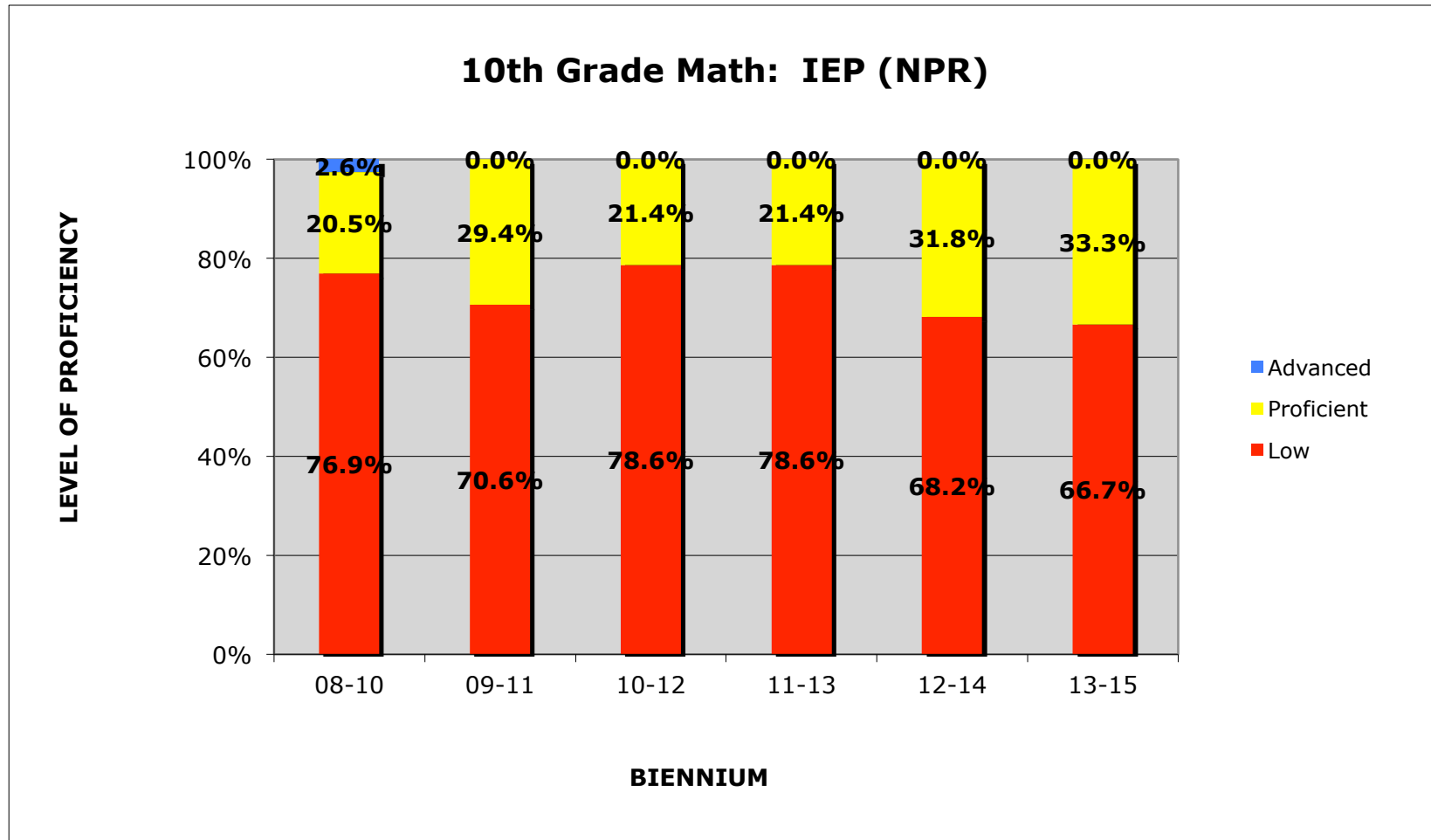

10th Common Core Math: Number & Quantity

10th Math: Number & Quantity

■ Nat. % Correct ■ GHS % Correct

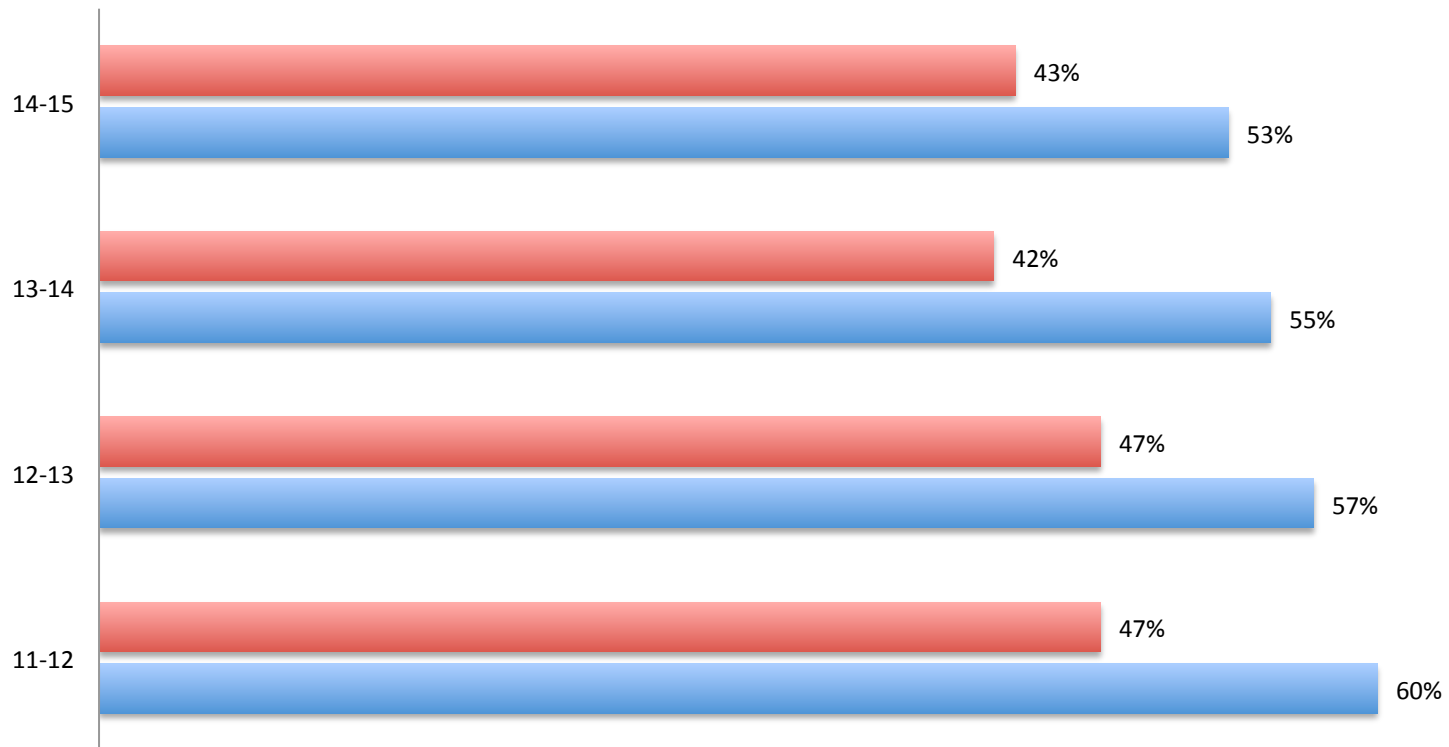

10th Common Core Math: Algebra

10th Math: Algebra

Nat. % Correct GHS % Correct

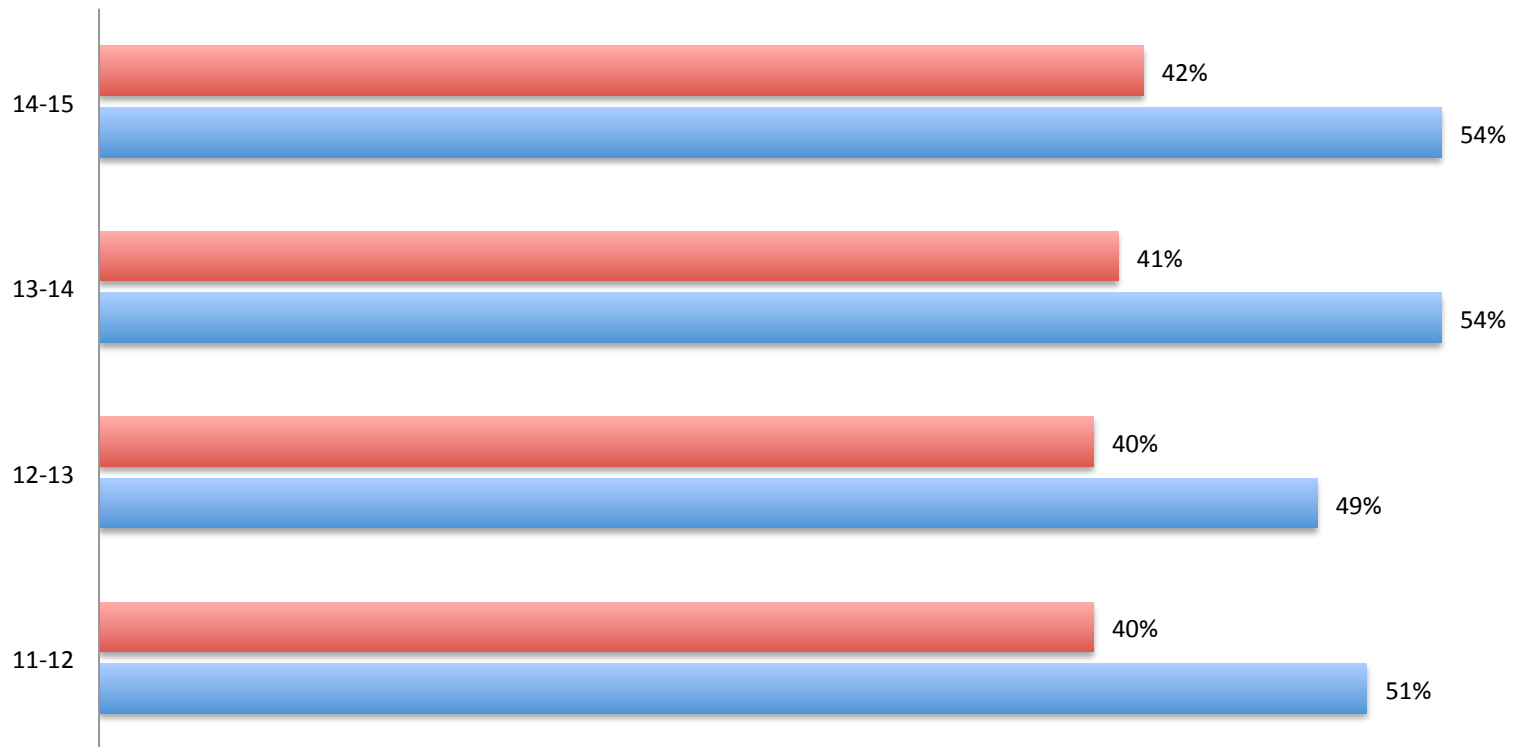

10th Common Core Math: Functions

10th Math: Functions

Nat. % Correct GHS % Correct

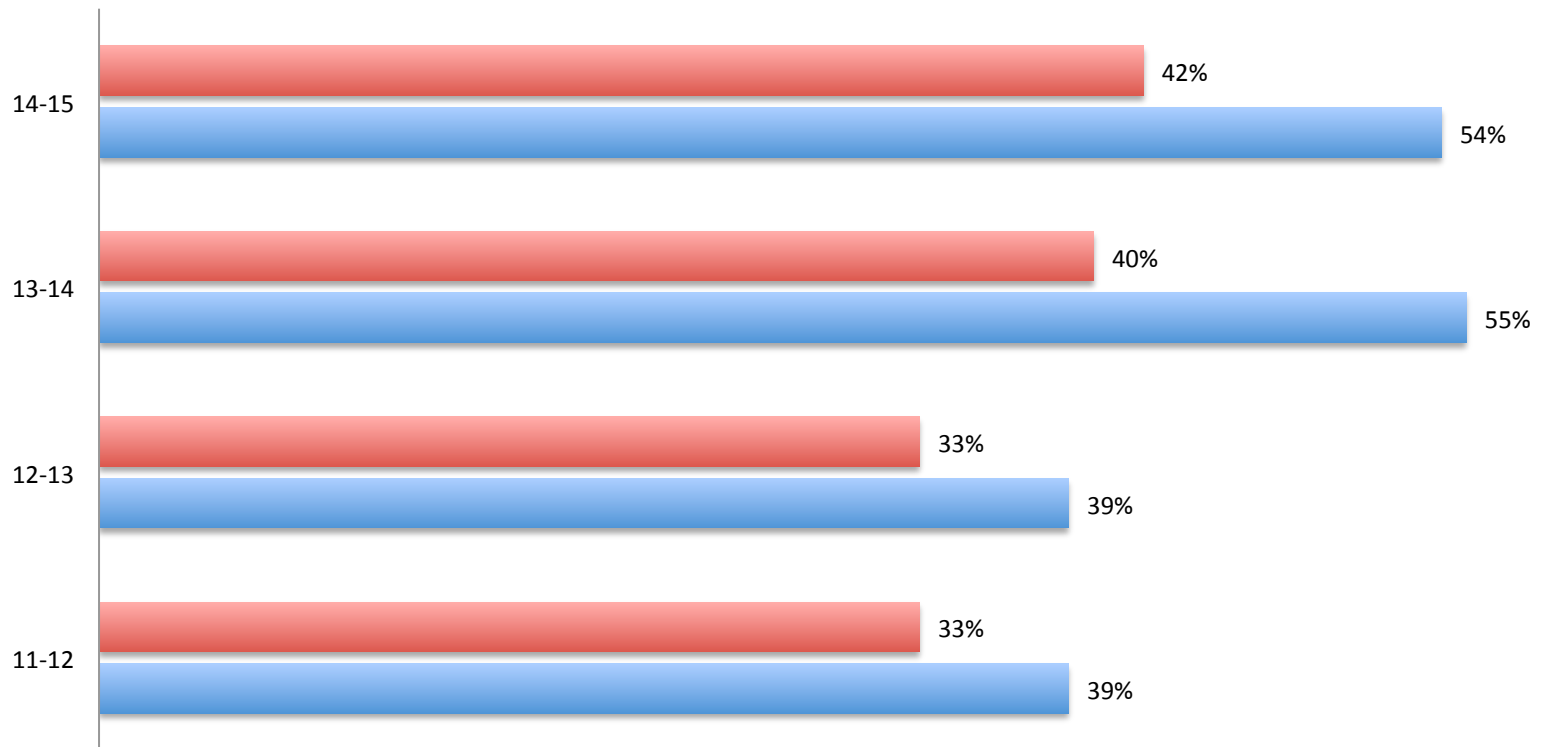

10th Math Common Core: Geometry

10th Math: Geometry

Nat. % Correct GHS % Correct

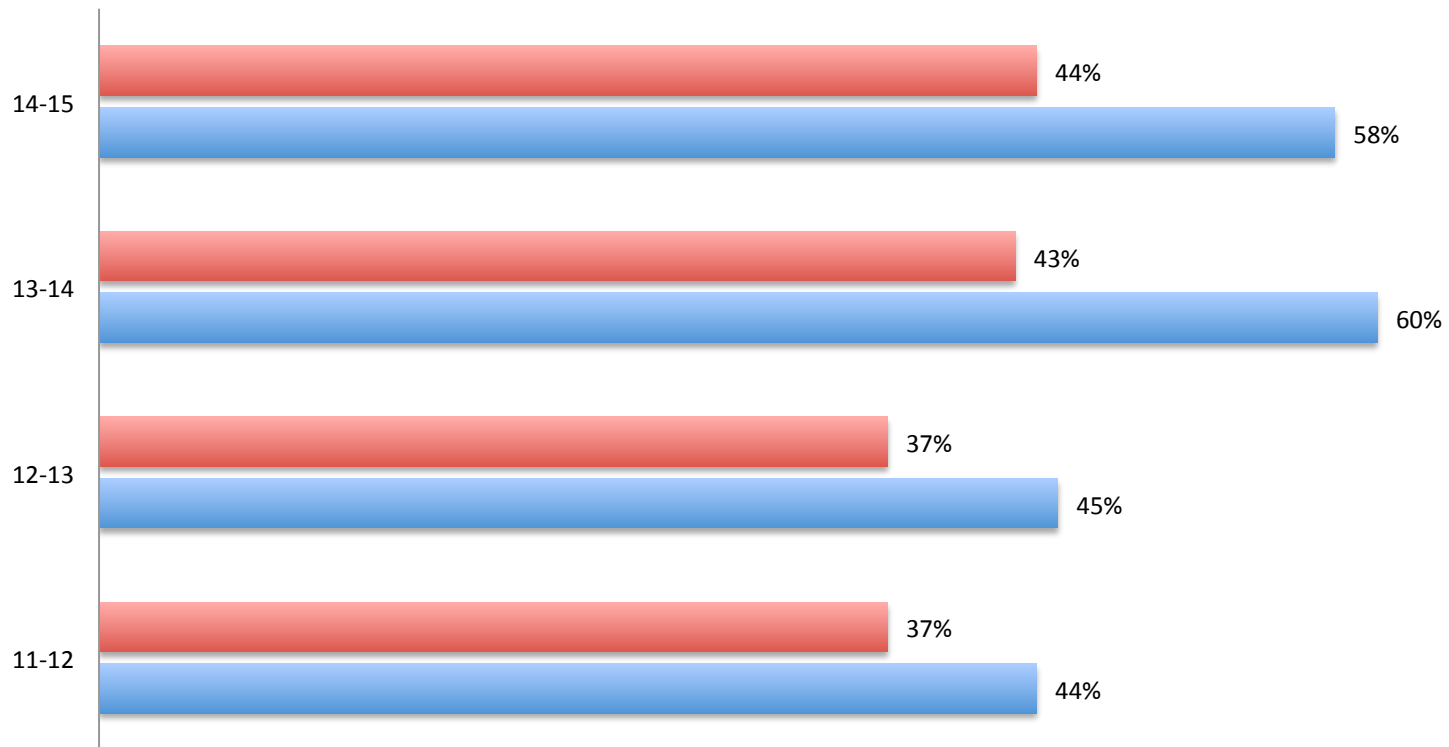

10th Math Common Core: Statistics & Probability

10th Math: Stats & Probability

■ Nat. % Correct ■ GHS % Correct

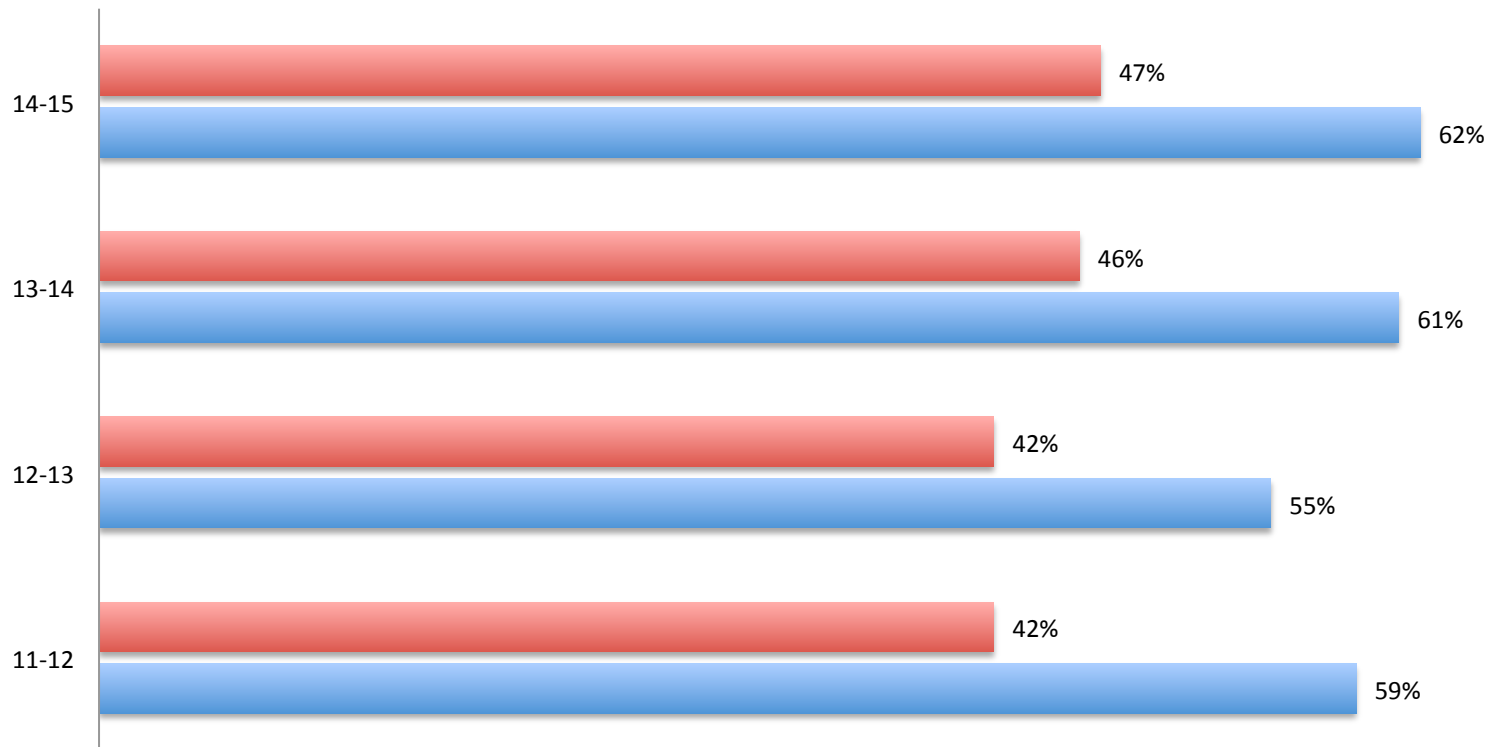

11th Math Biennium (ALL)

11th Grade Math: TOTAL (NPR)

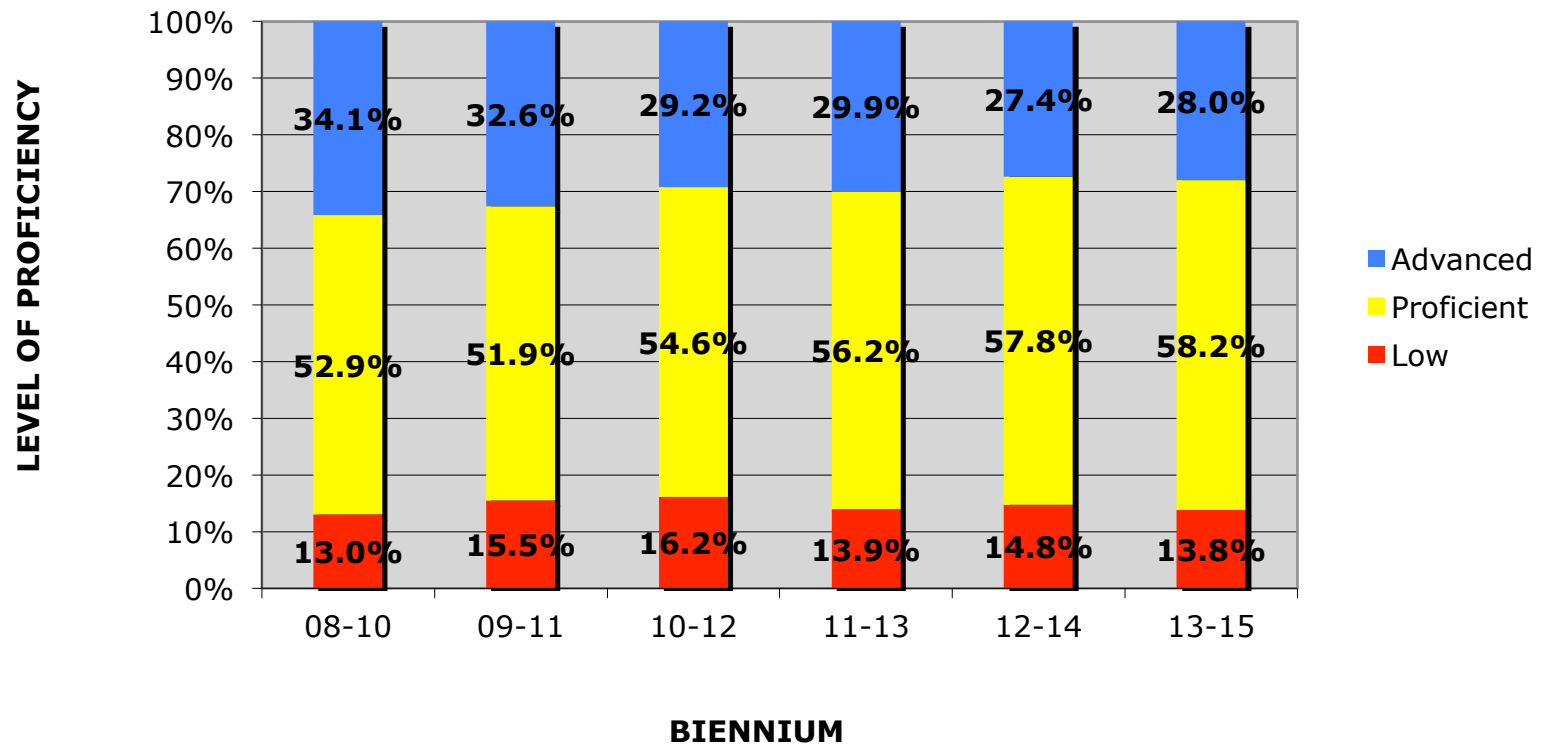

11th Math Biennium (Low SES)

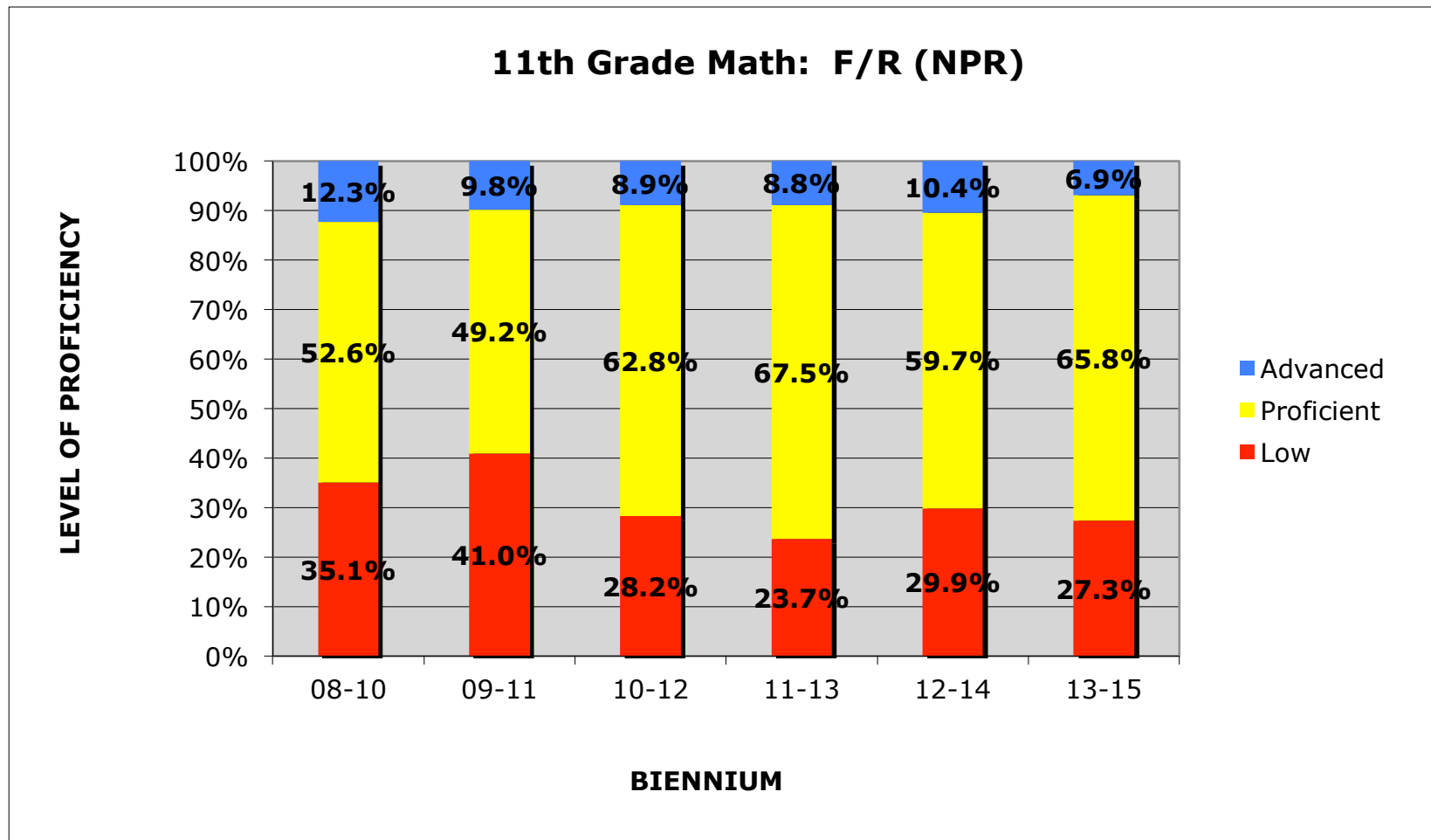

11th Math Biennium (IEP)

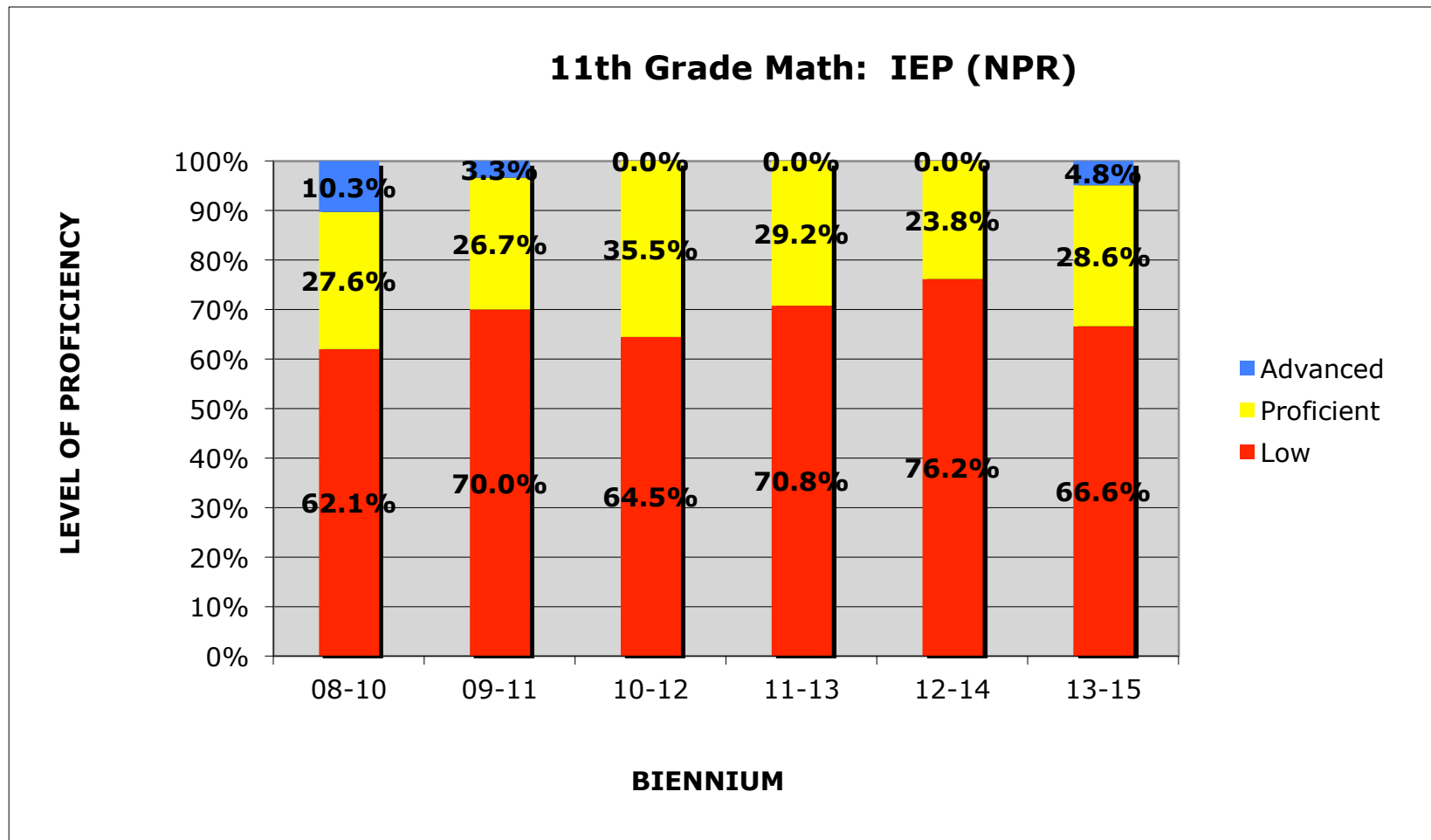

11th Math Common Core: Number & Quantity

11th Math: Number & Quantity

■ Nat. % Correct ■ GHS % Correct

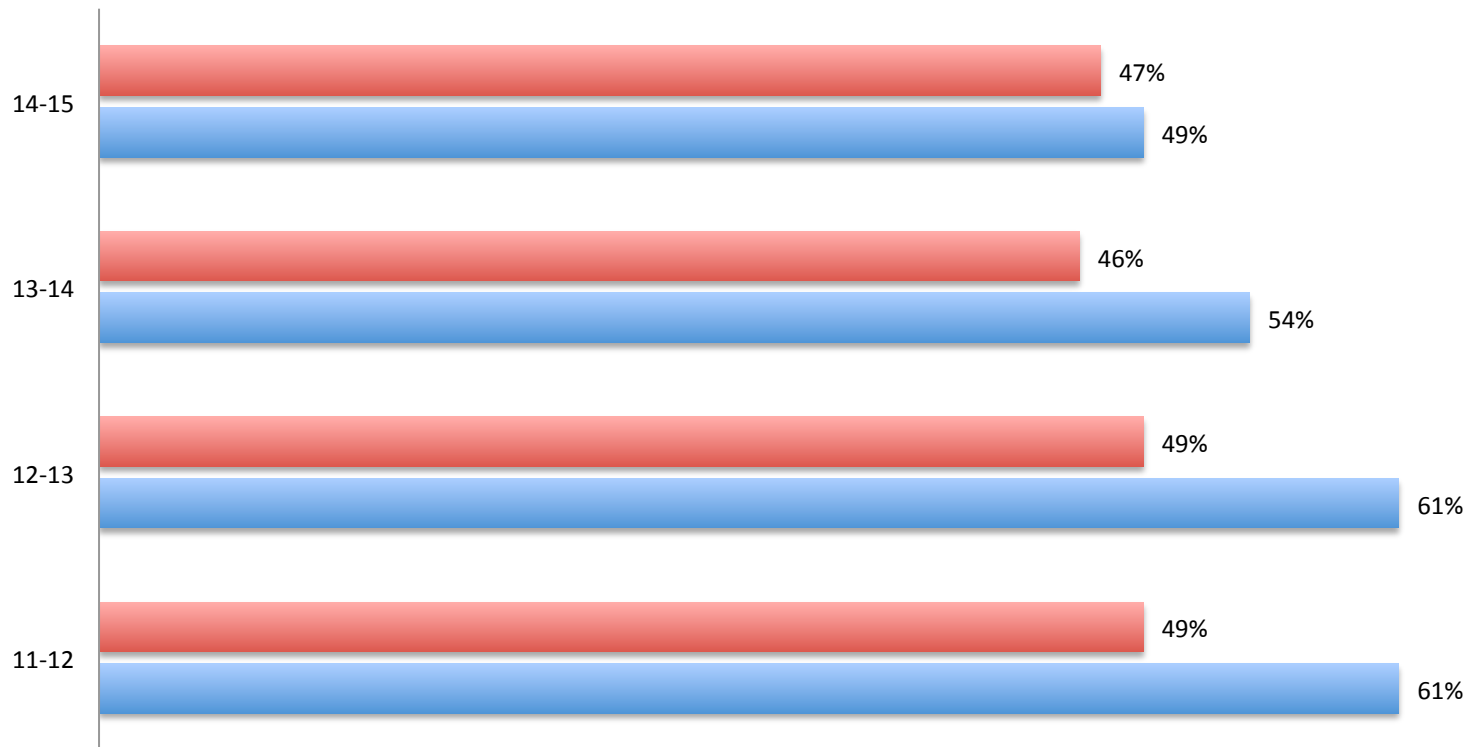

11th Math Common Core: Algebra

11th Math: Algebra

Nat. % Correct GHS % Correct

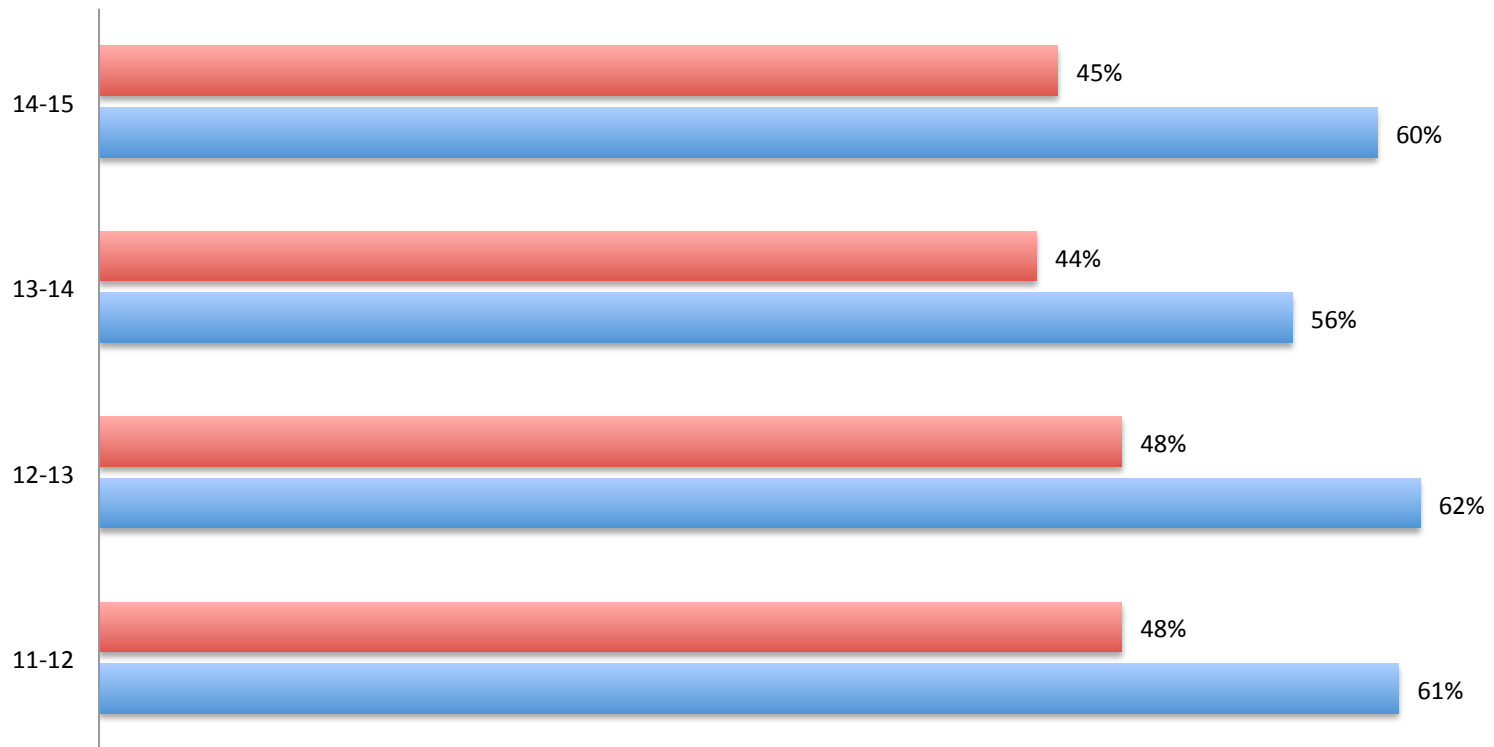

11th Math Common Core: Functions

11th Math: Functions

Nat. % Correct GHS % Correct

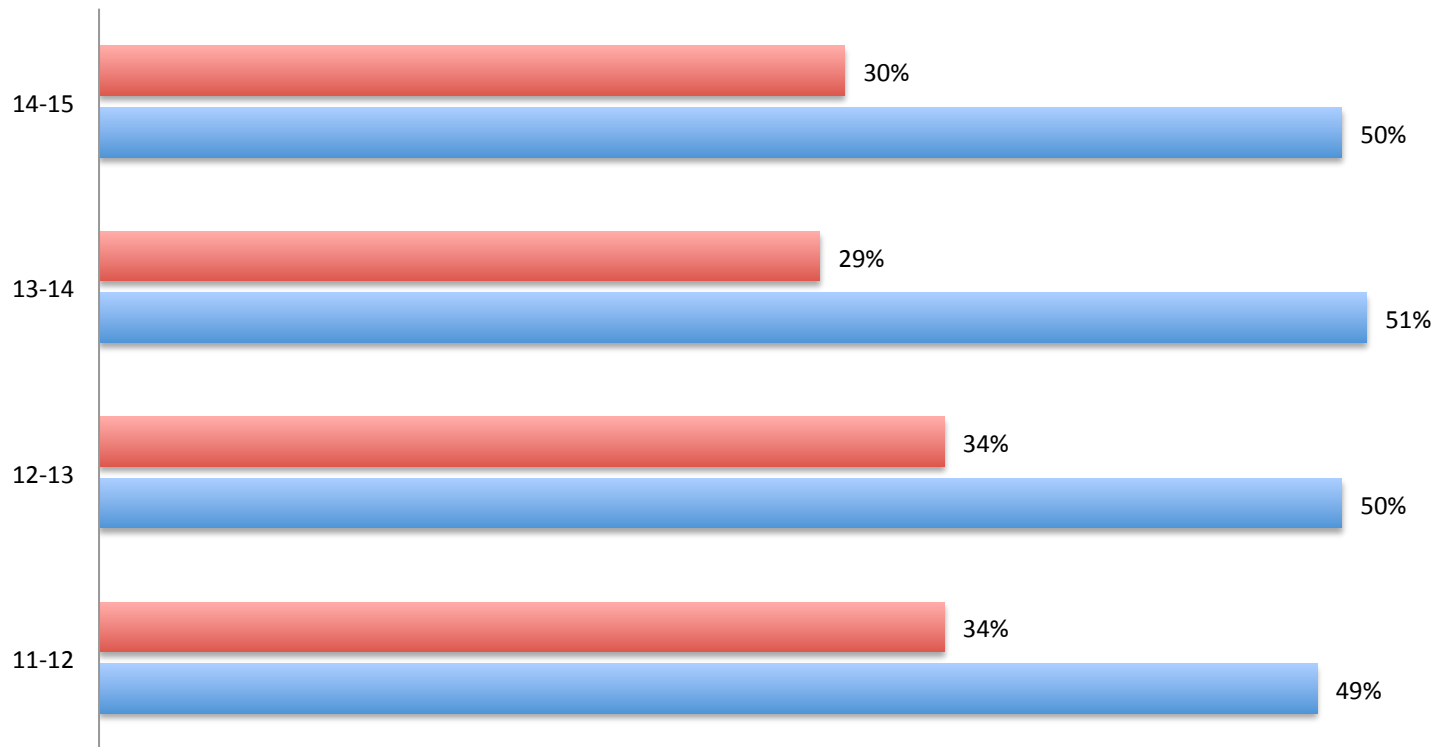

11th Math Common Core: Geometry

11th Math: Geometry

Nat. % Correct GHS % Correct

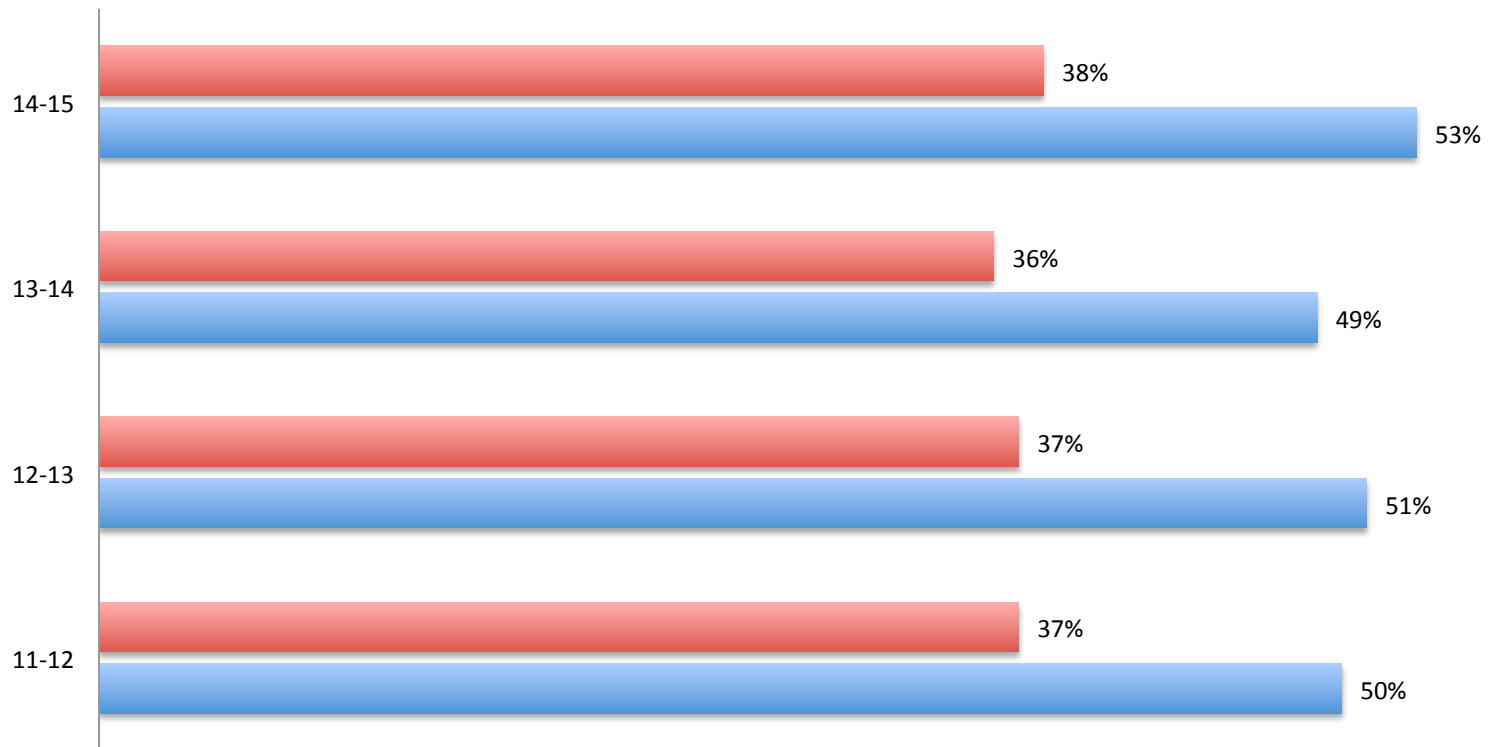

11th Math Common Core: Statistics & Probability

11th Math: Stats & Probability

■ Nat. % Correct ■ GHS % Correct

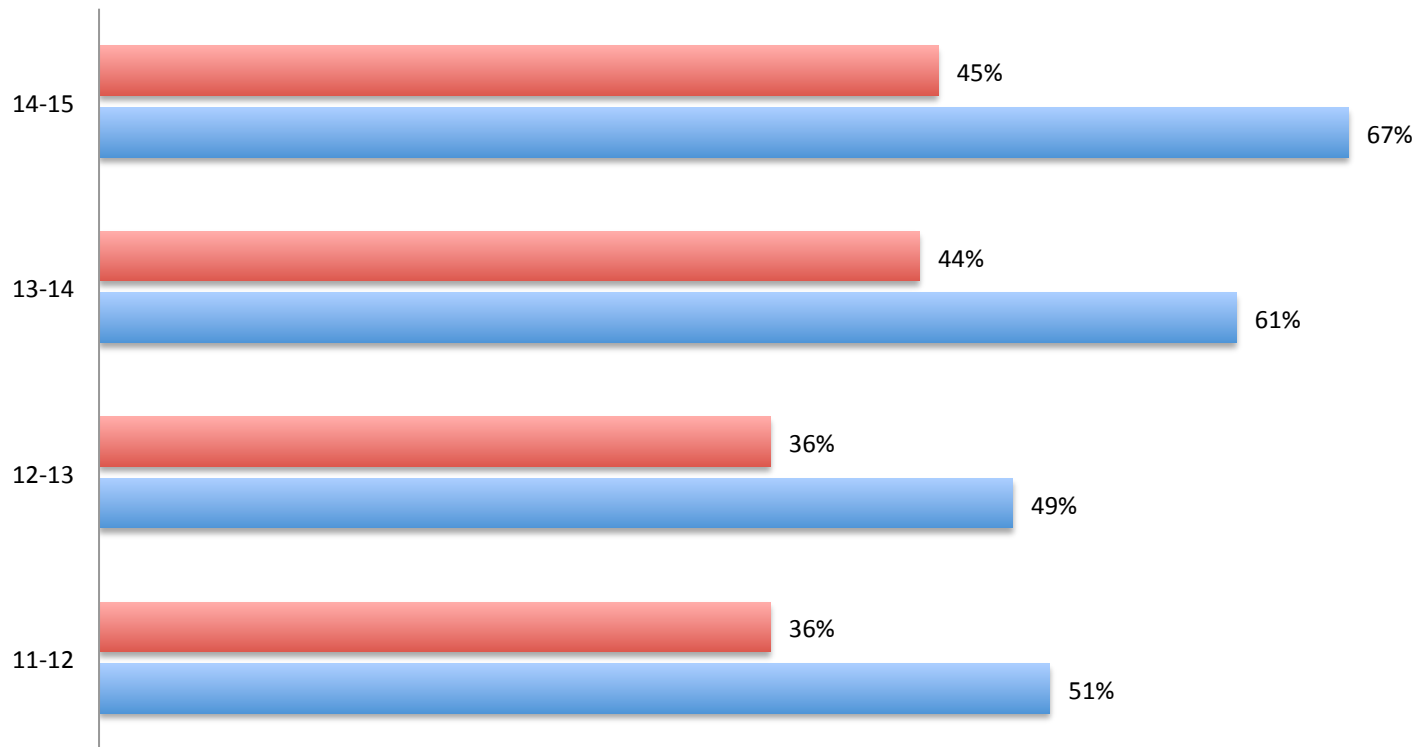

Math: Exceeding NSS Growth

**Math: % of Students Exceeding Typical NSS Growth (as
FAY Juniors)**

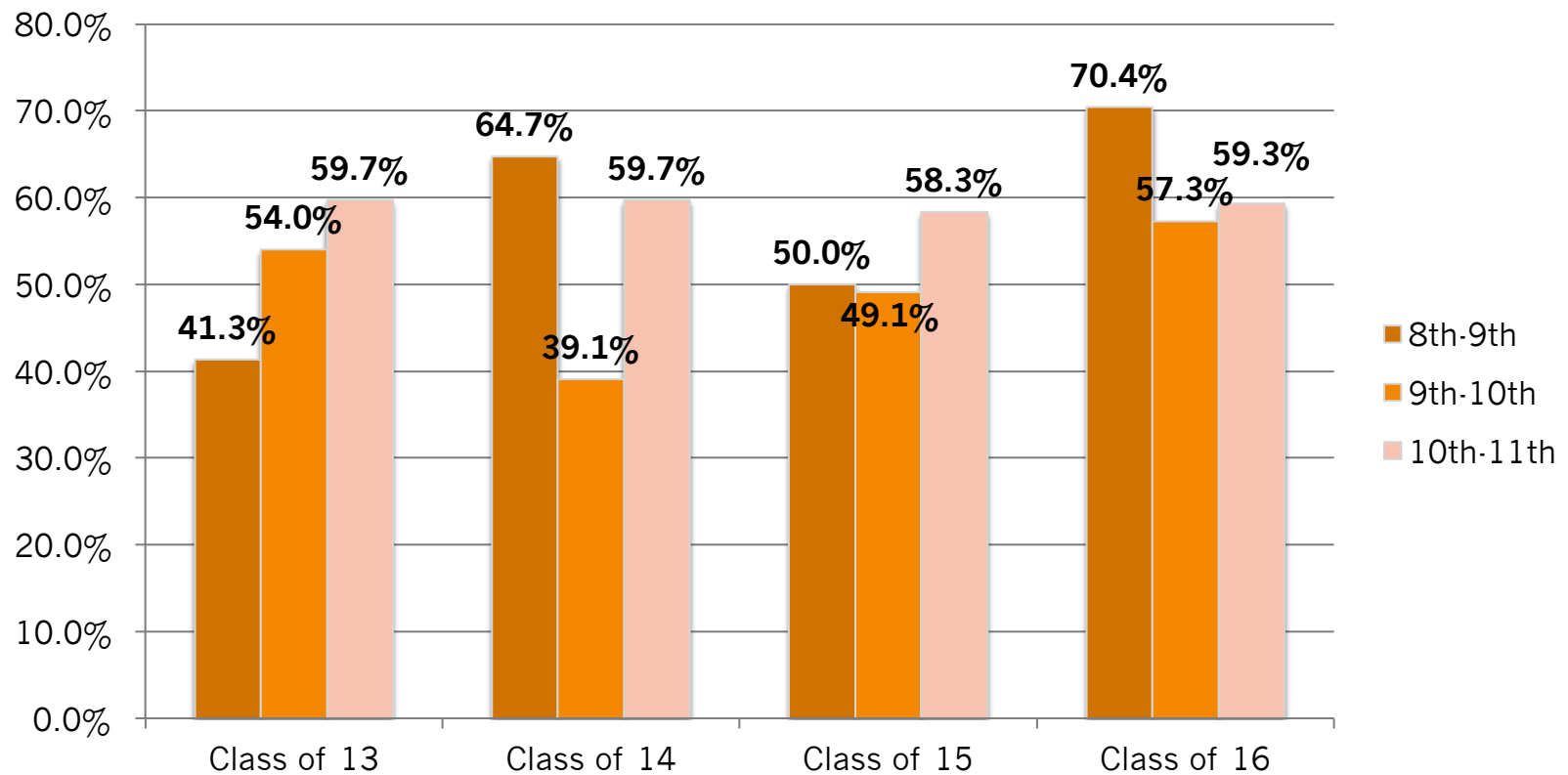

Math: Average NSS Growth

Math: Average NSS Growth (as FAY Juniors)

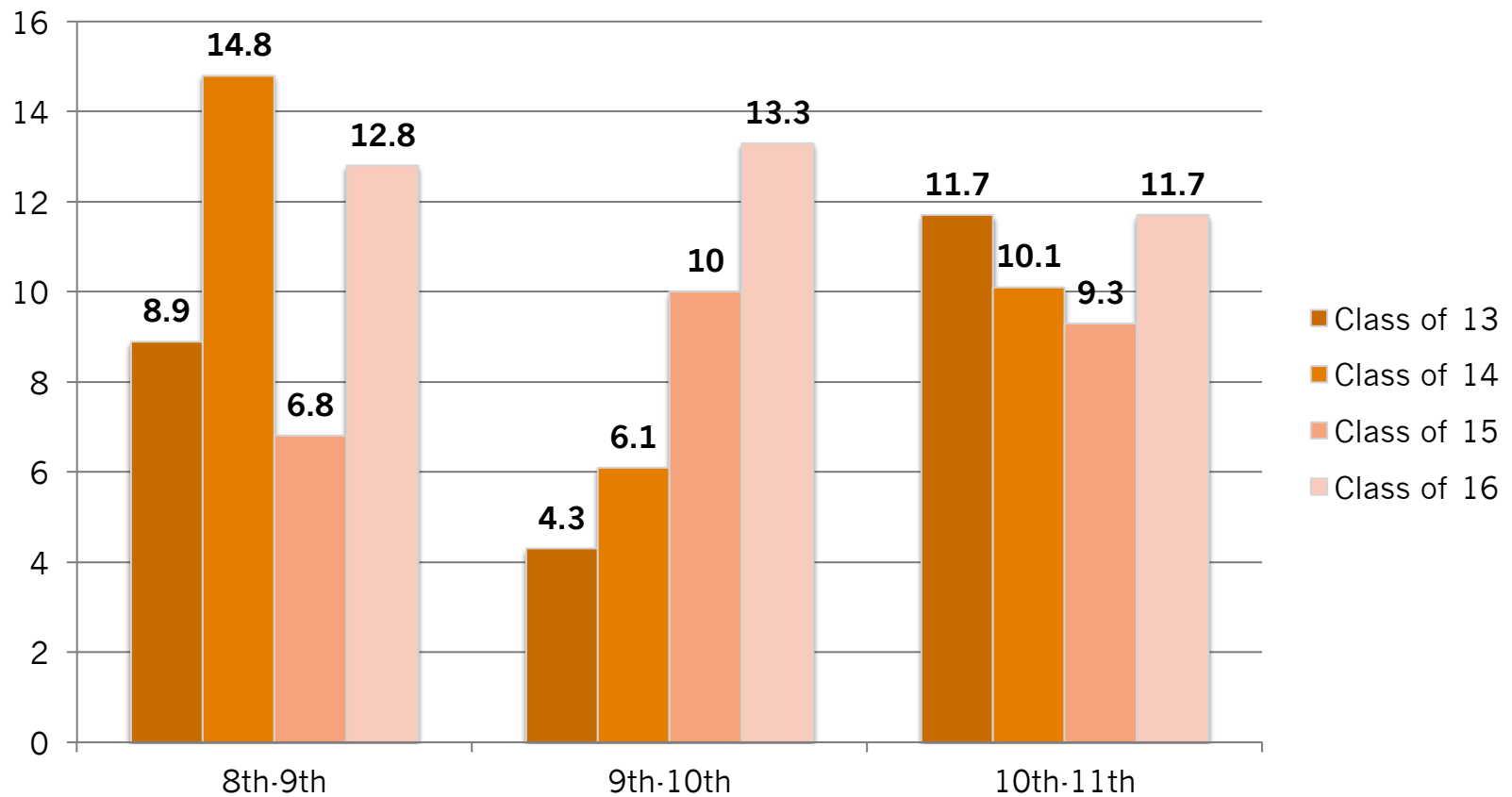

GHS Science Data (AIG)

9 th Grade (14-15)	Improved NSS	Met/Exceeded NSS Growth	Avg. NSS Growth
147 (FAY Students)	71.4%	63.9%	21.0 Points

10 th Grade (14-15)	Improved NSS	Met/Exceeded NSS Growth	Avg. NSS Growth
99 (FAY Students)	68.7%	57.6%	6.1 Points

11 th Grade (14-15)	Improved NSS	Met/Exceeded NSS Growth	Avg. NSS Growth
107 (FAY Students)	72.9%	63.6%	12.9 Points

Science Proficiency: Class of 2015

Class of 2015: Science Proficiency

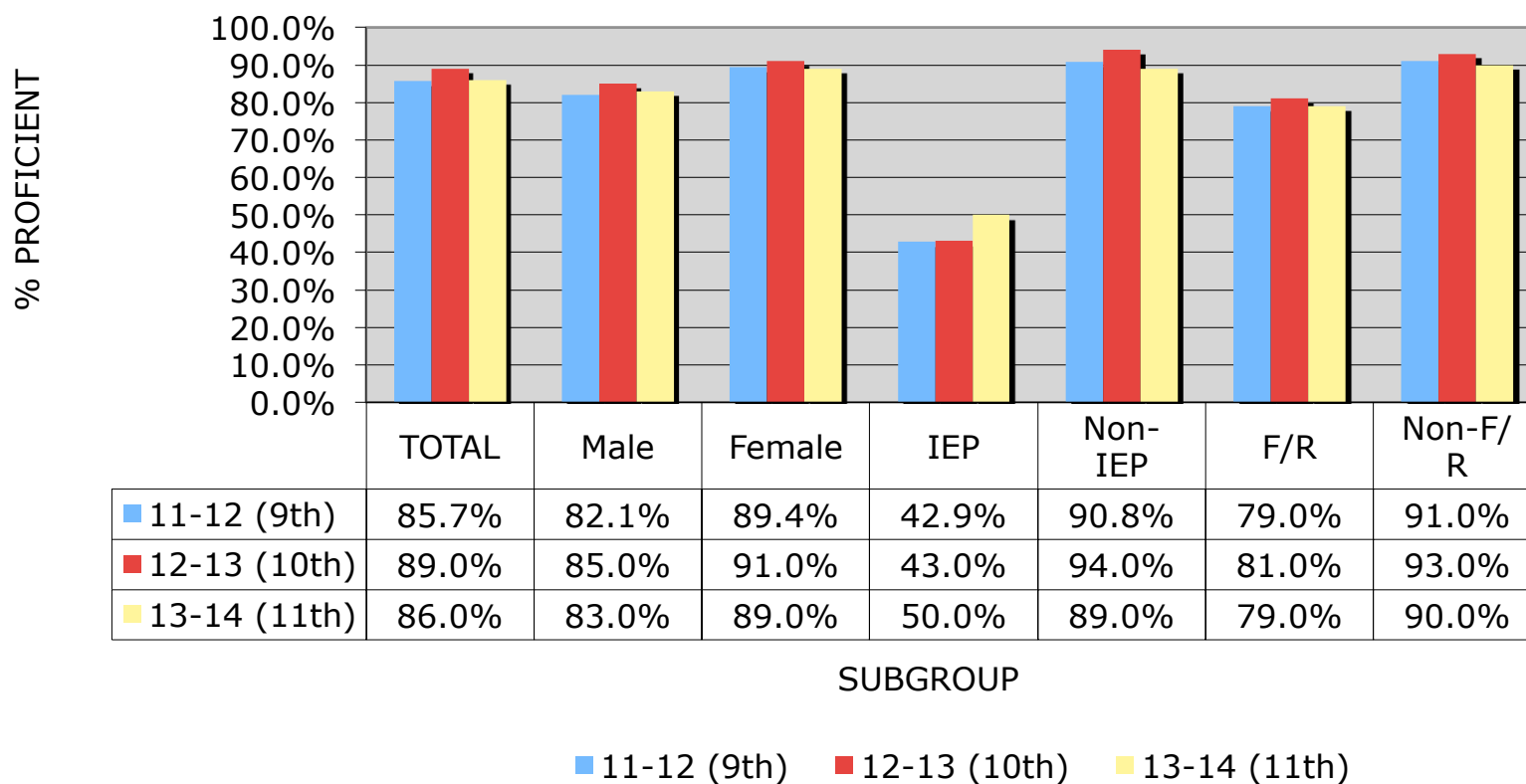

Science Proficiency: Class of 2016

Class of 2016: Science Proficiency

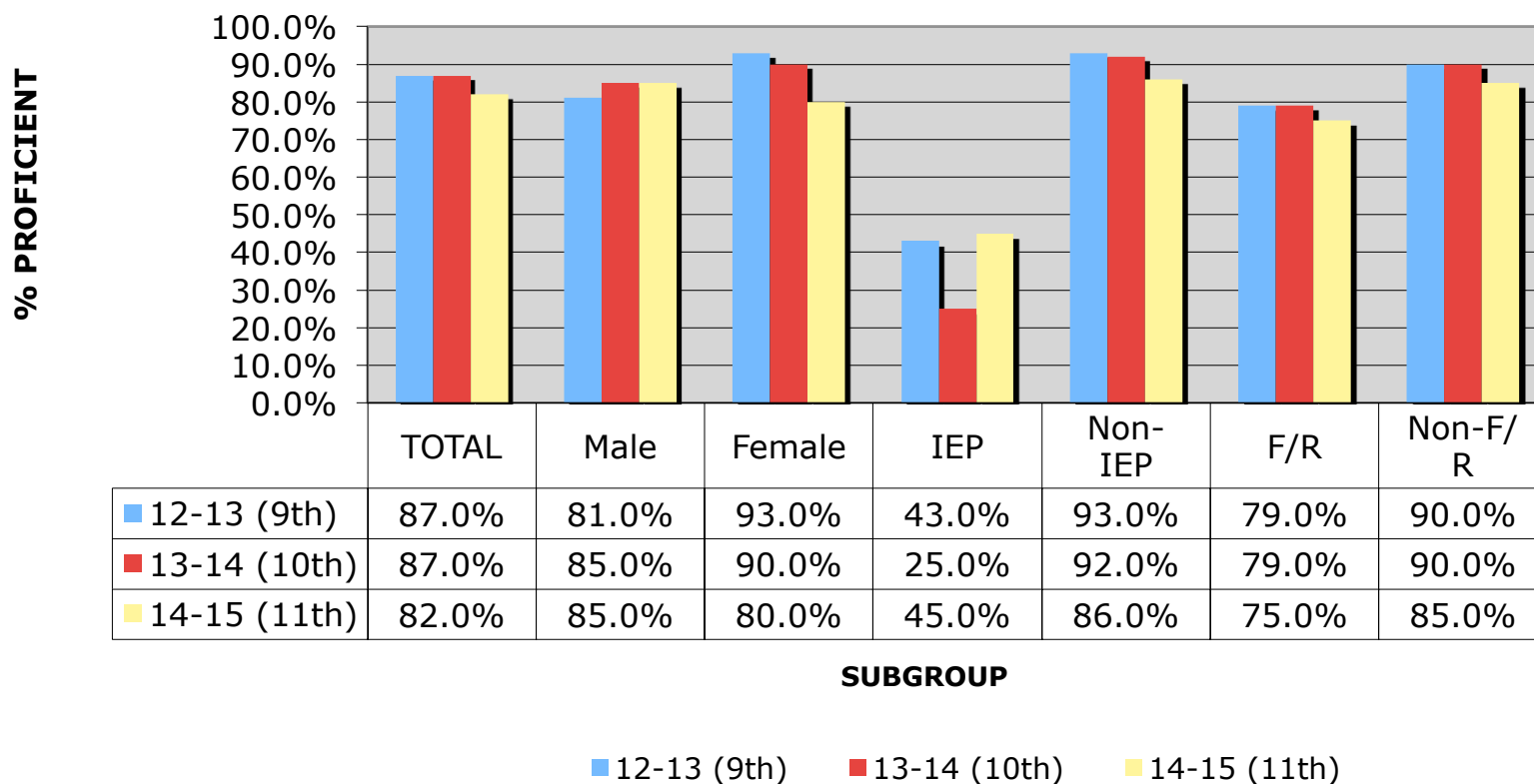

Science Proficiency: Class of 2017

Class of 2017: Science Proficiency

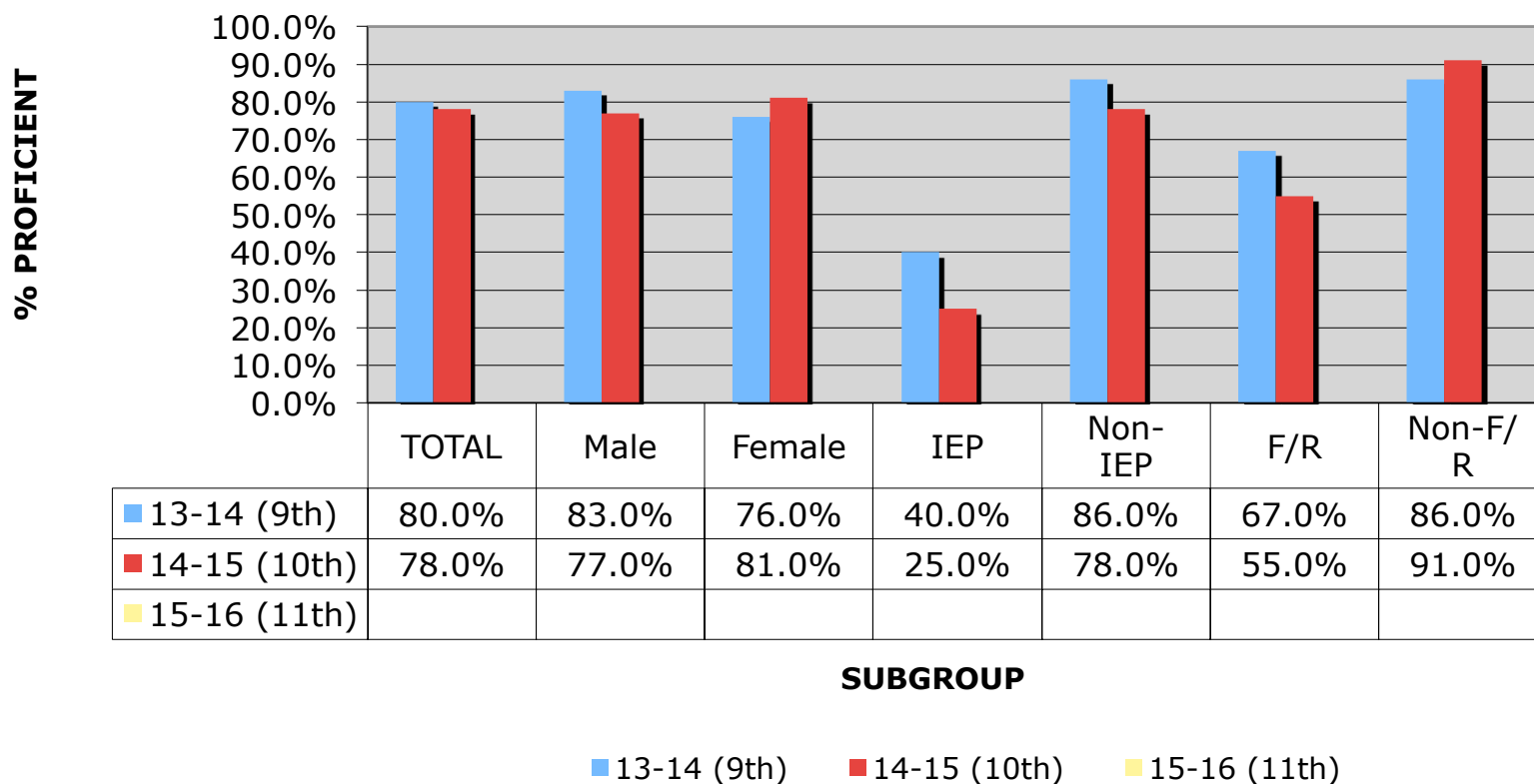

Science Proficiency: Class of 2018

Class of 2018: Science Proficiency

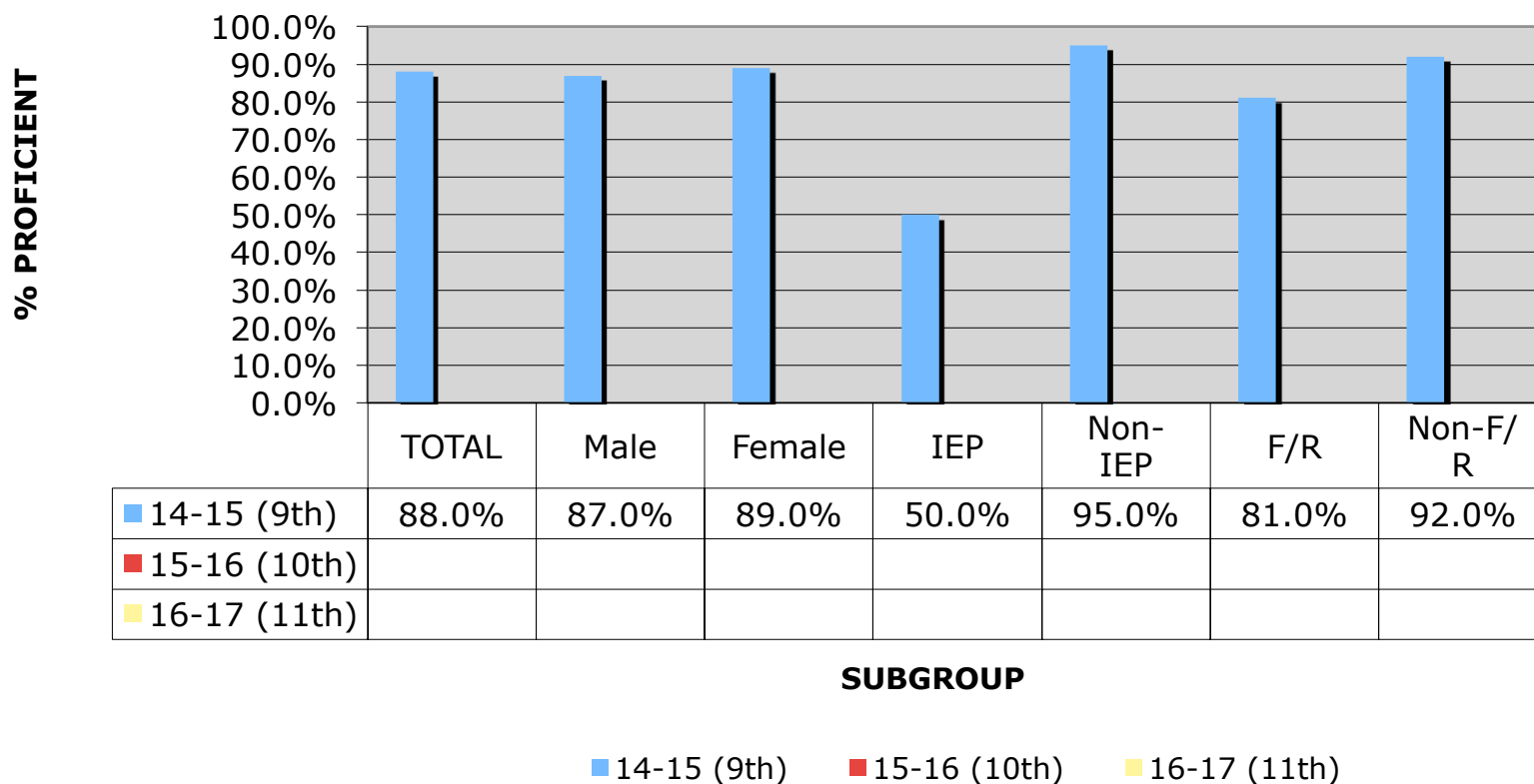

9th Science Biennium (ALL)

9th Grade Science: TOTAL (NPR)

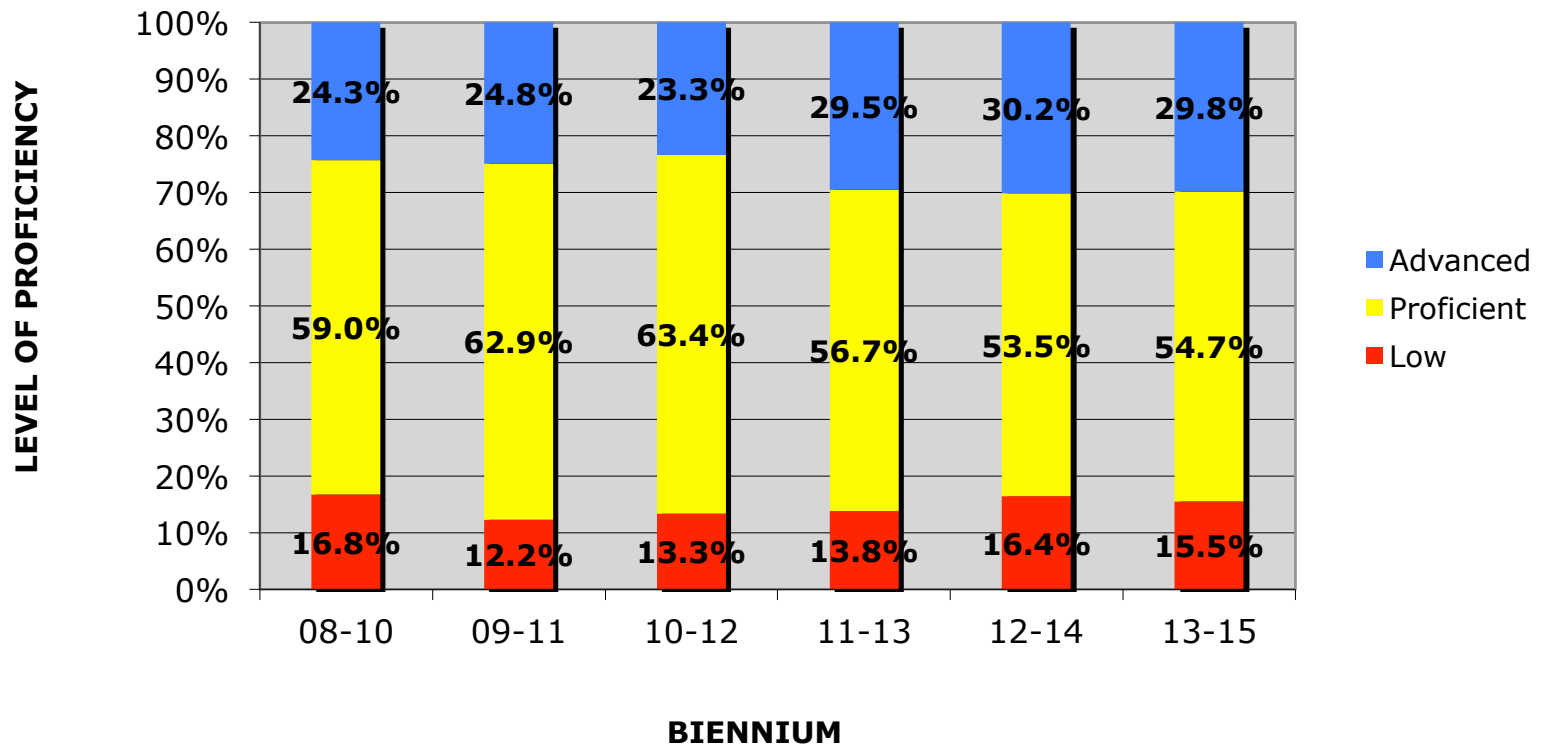

9th Science Biennium (Low SES)

9th Grade Science: F/R (NPR)

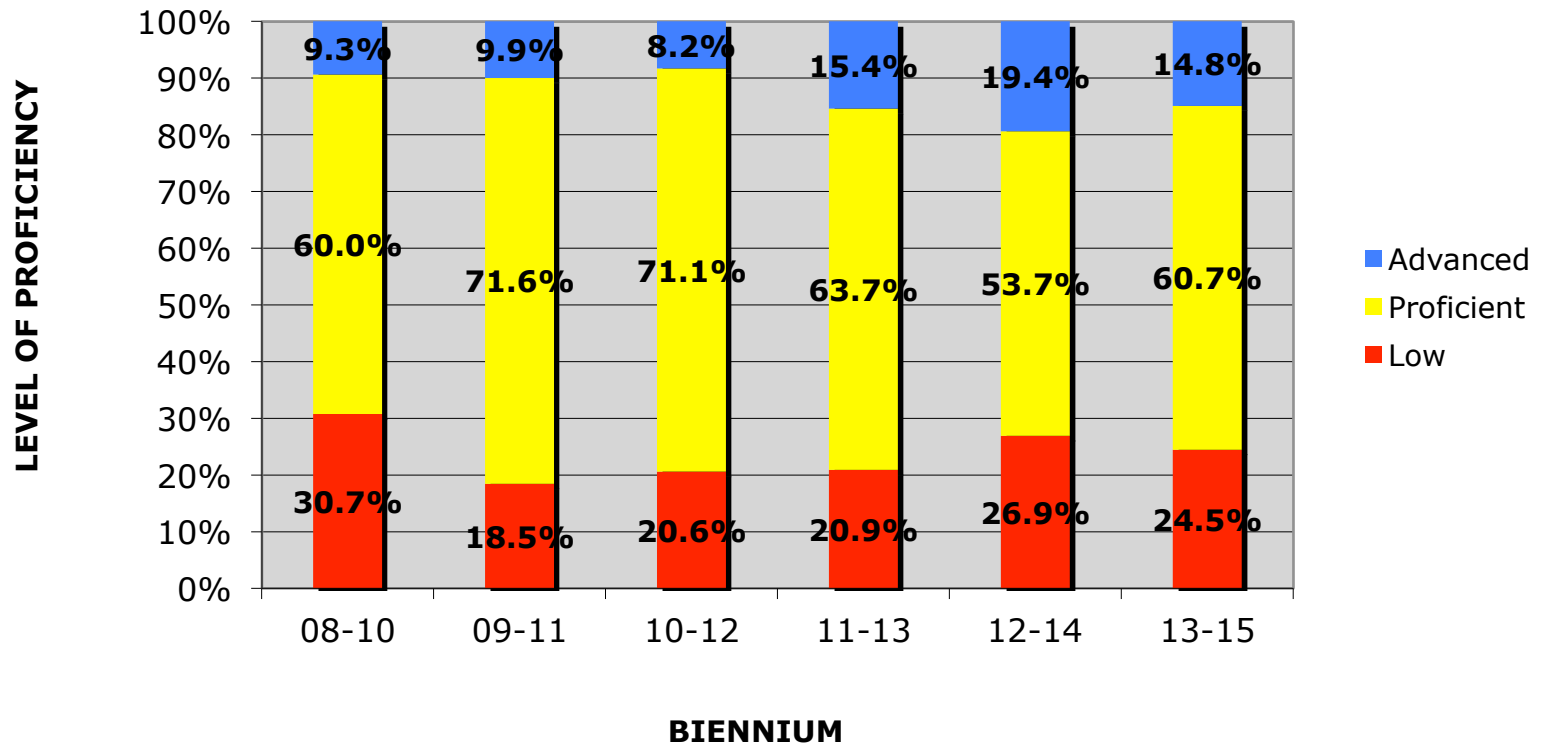

9th Science Biennium (IEP)

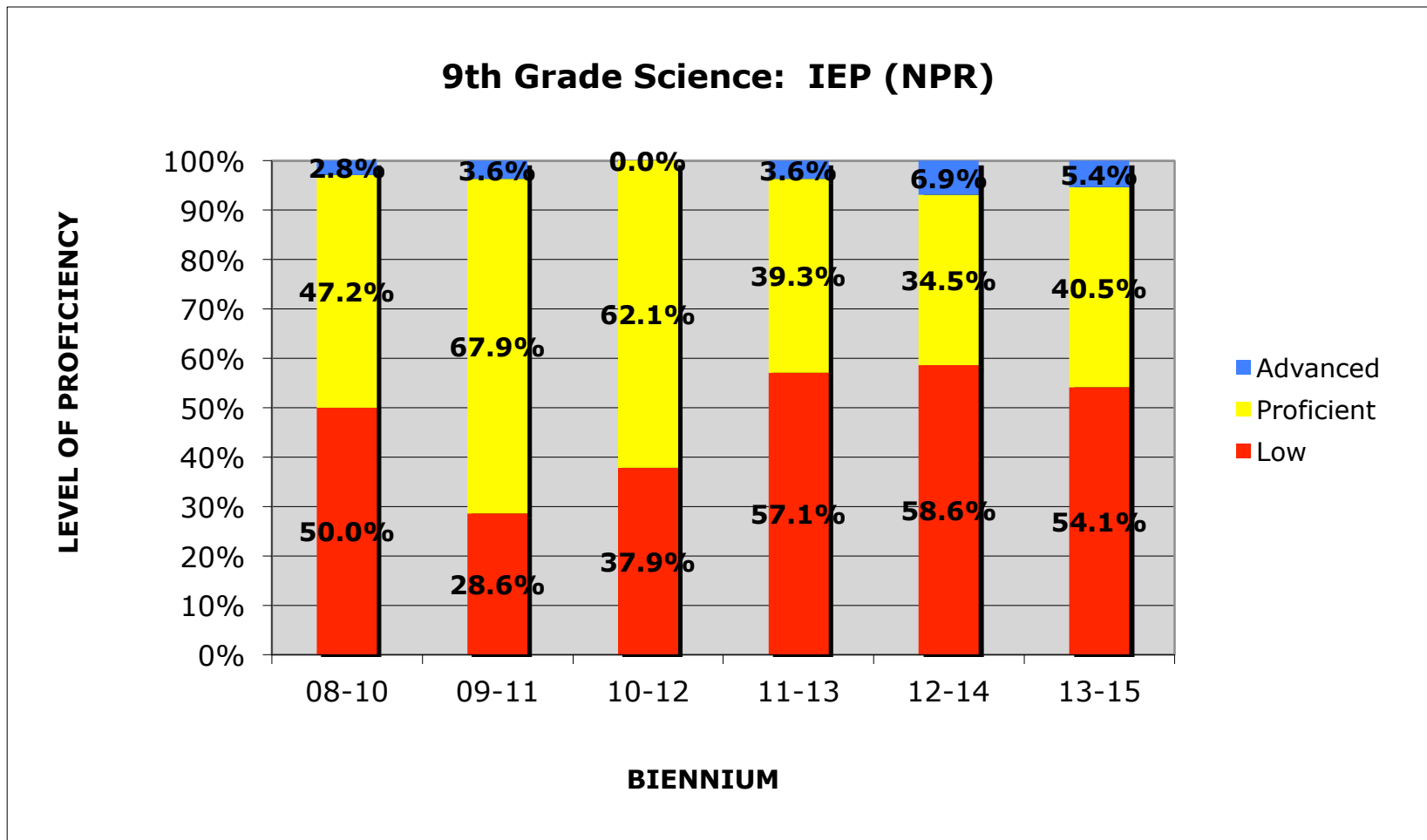

10th Science Biennium (ALL)

10th Grade Science: TOTAL (NPR)

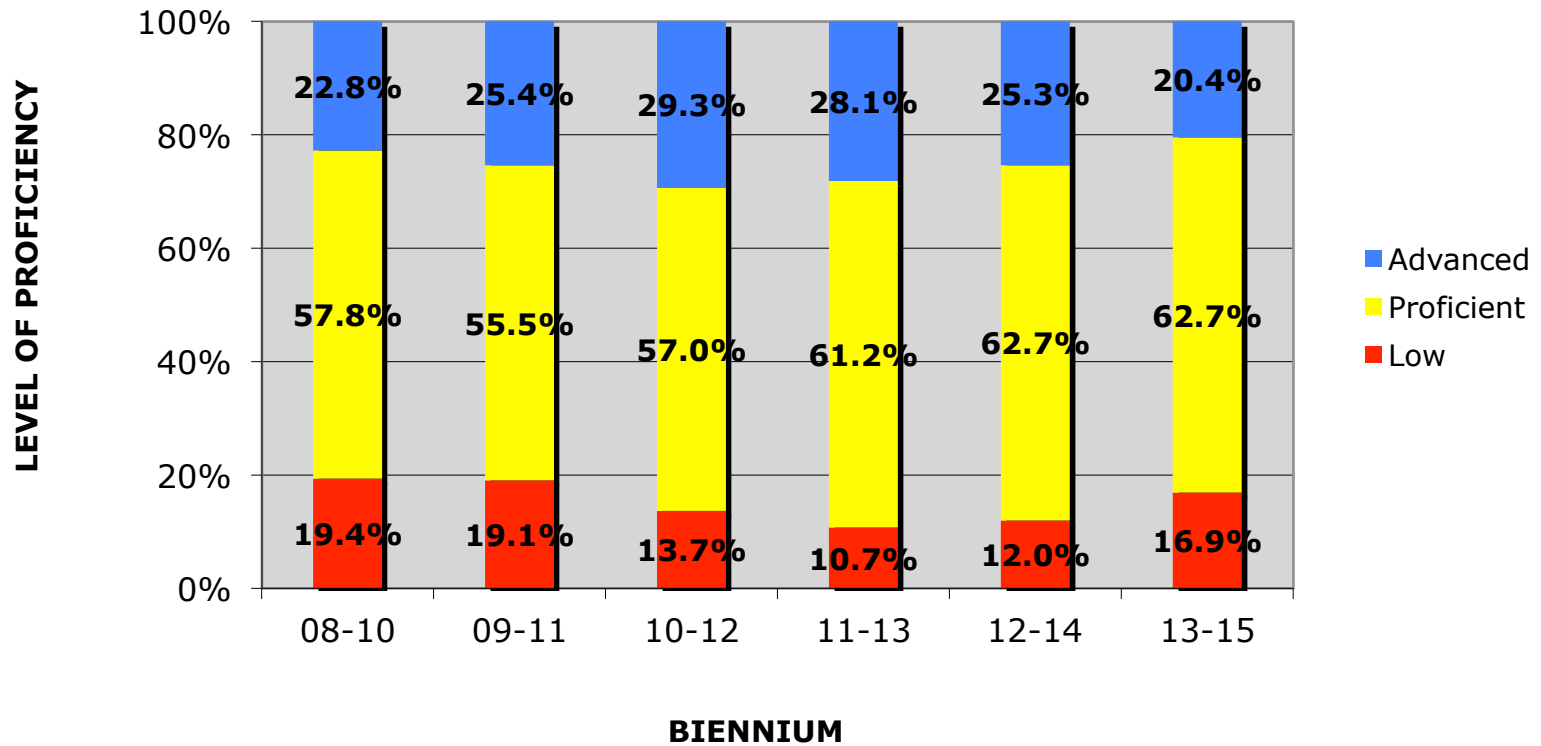

10th Science Biennium (Low SES)

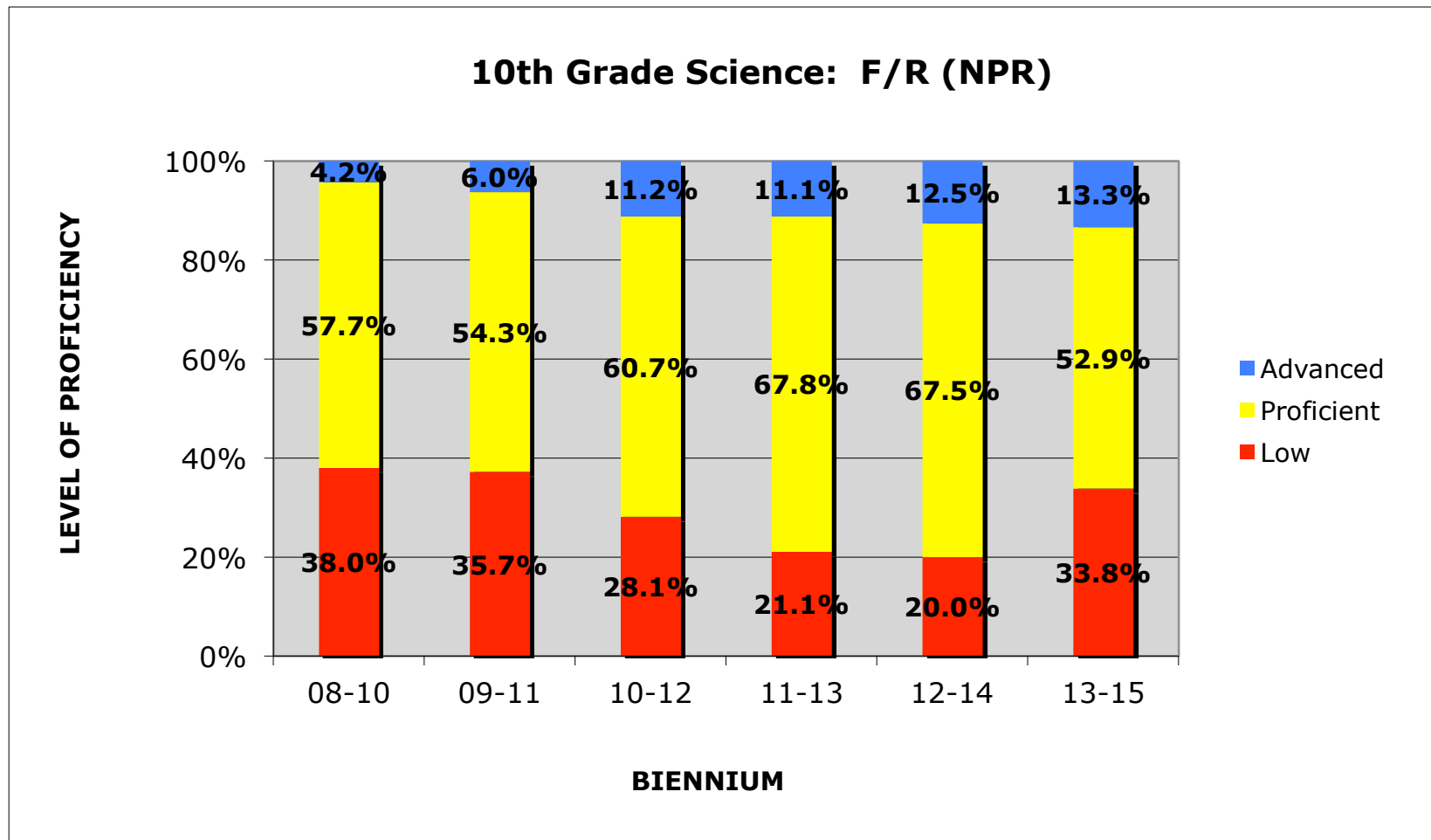

10th Science Biennium (IEP)

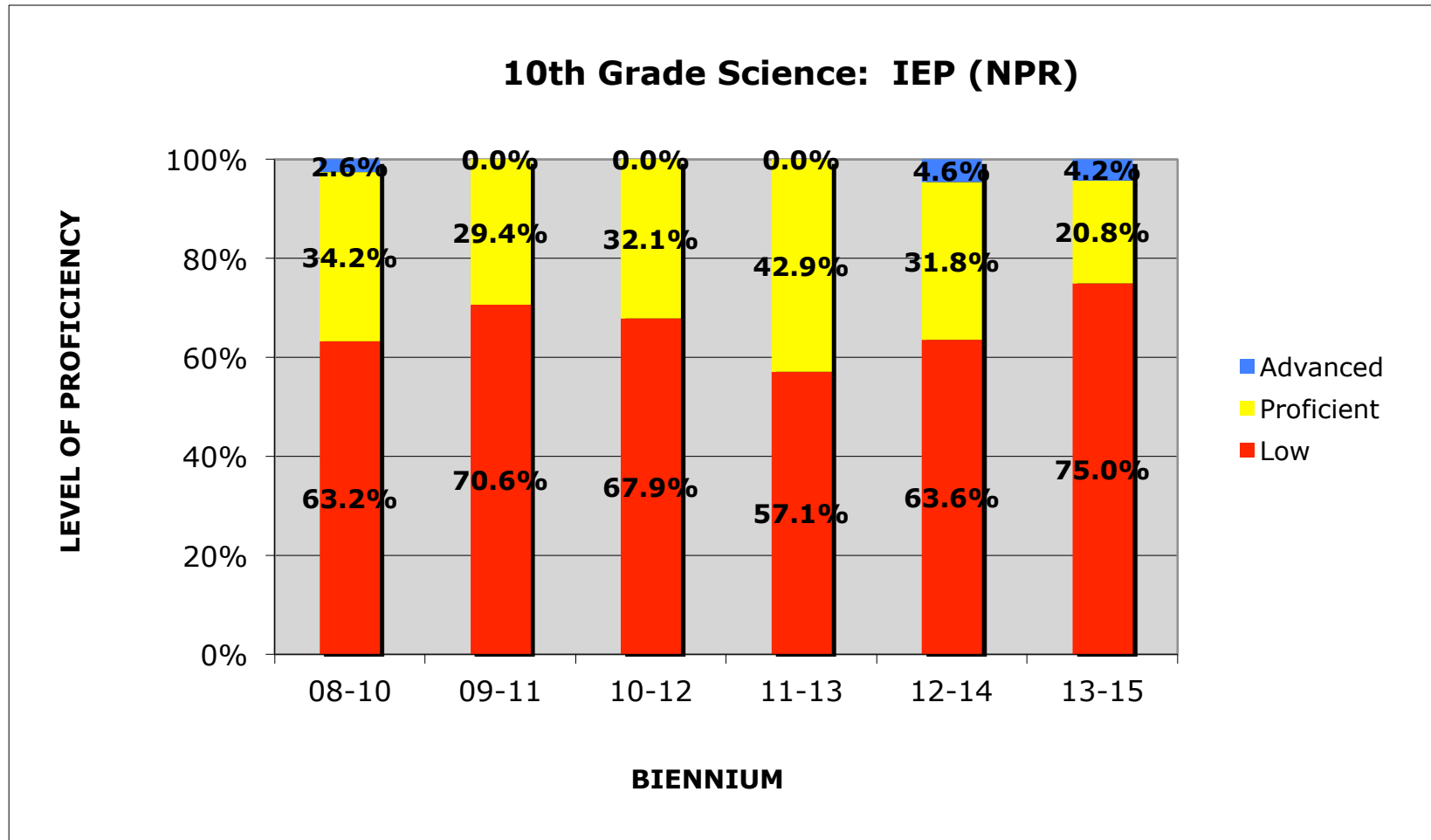

11th Science Biennium (ALL)

11th Grade Science: TOTAL (NPR)

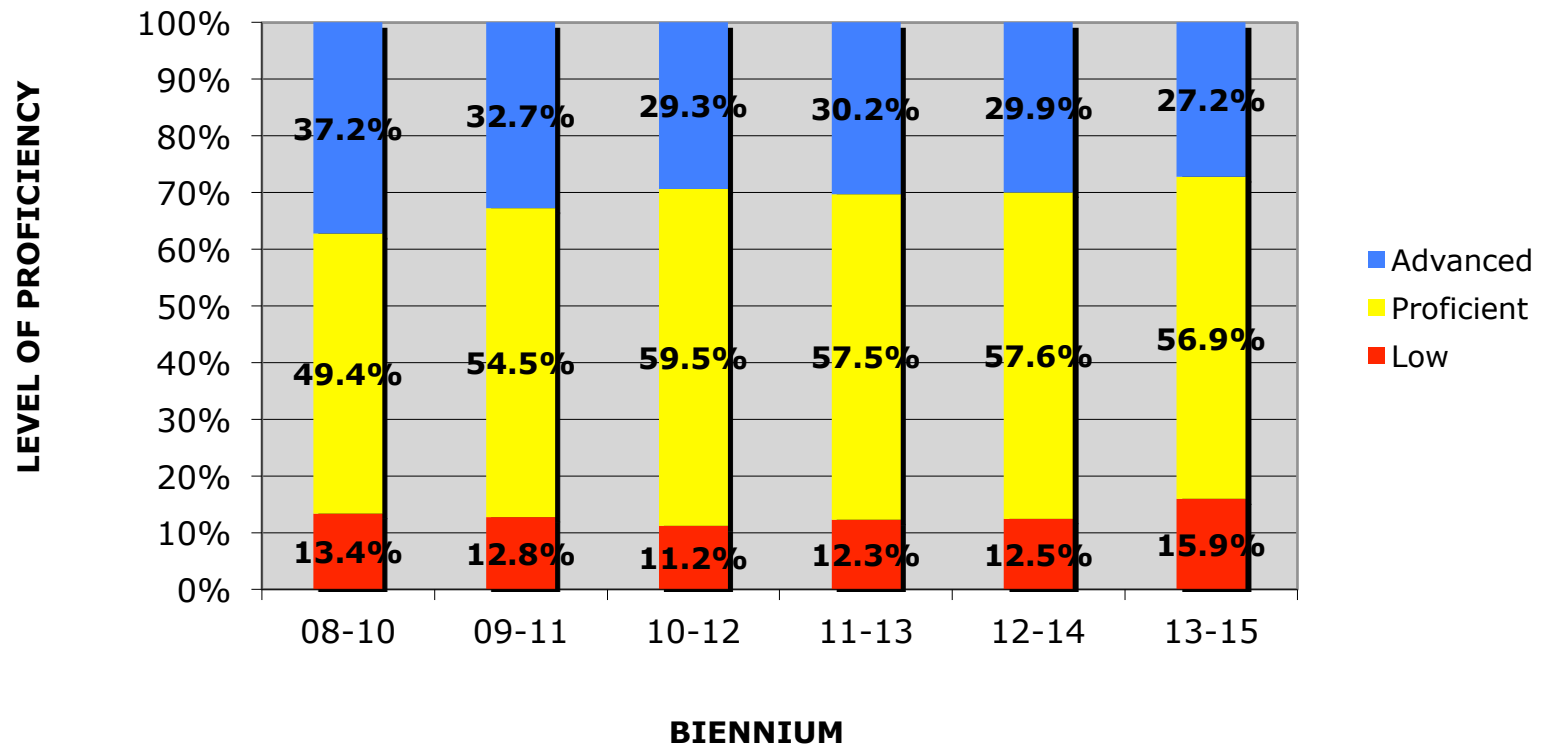

11th Science Biennium (Low SES)

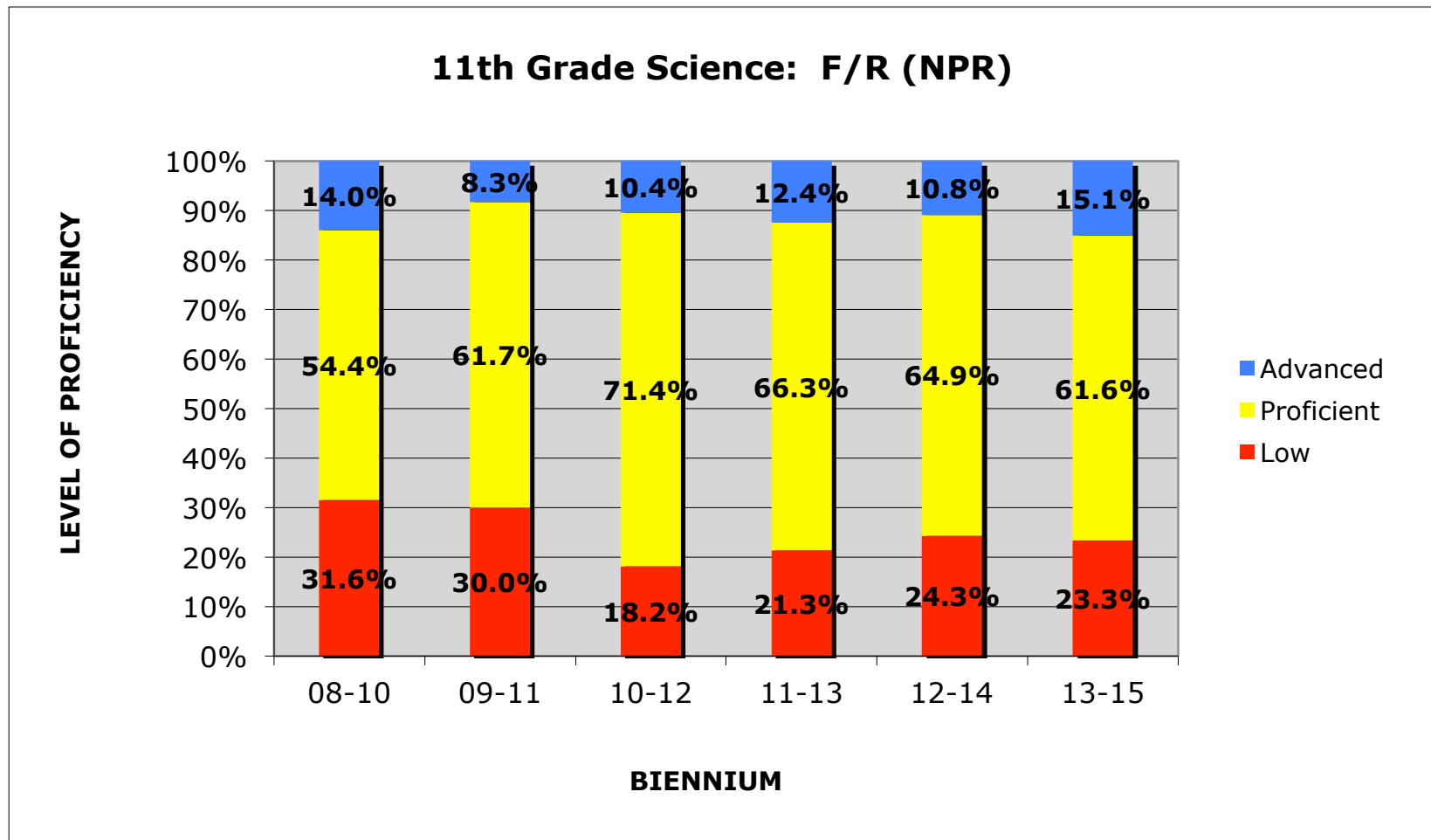

11th Science Biennium (IEP)

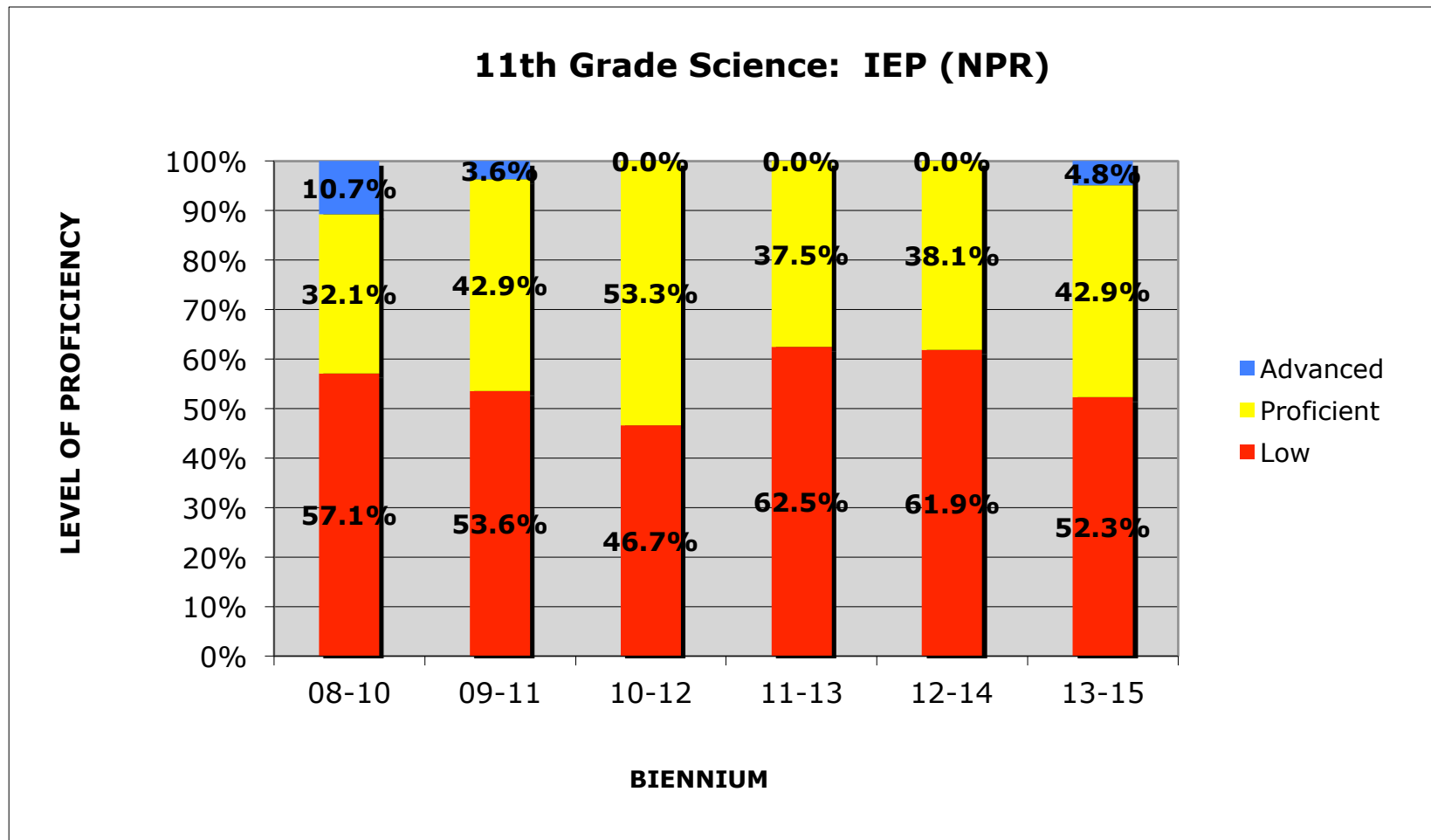

Science: Exceeding NSS Growth

Science: % of Students Exceeding Typical NSS Growth (as
FAY Juniors)

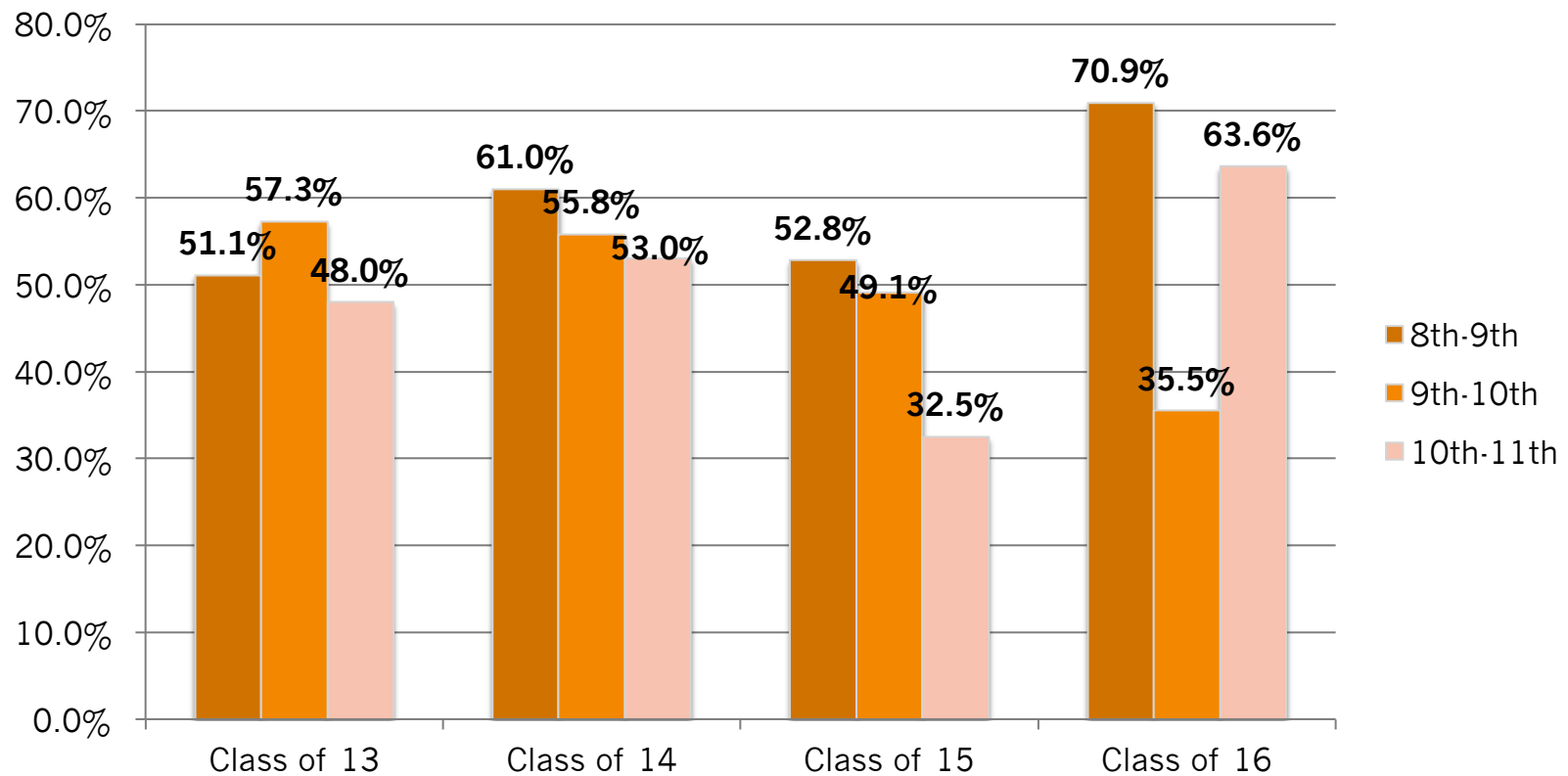

Science: Average NSS Growth

Science: Average NSS Growth (as FAY Juniors)

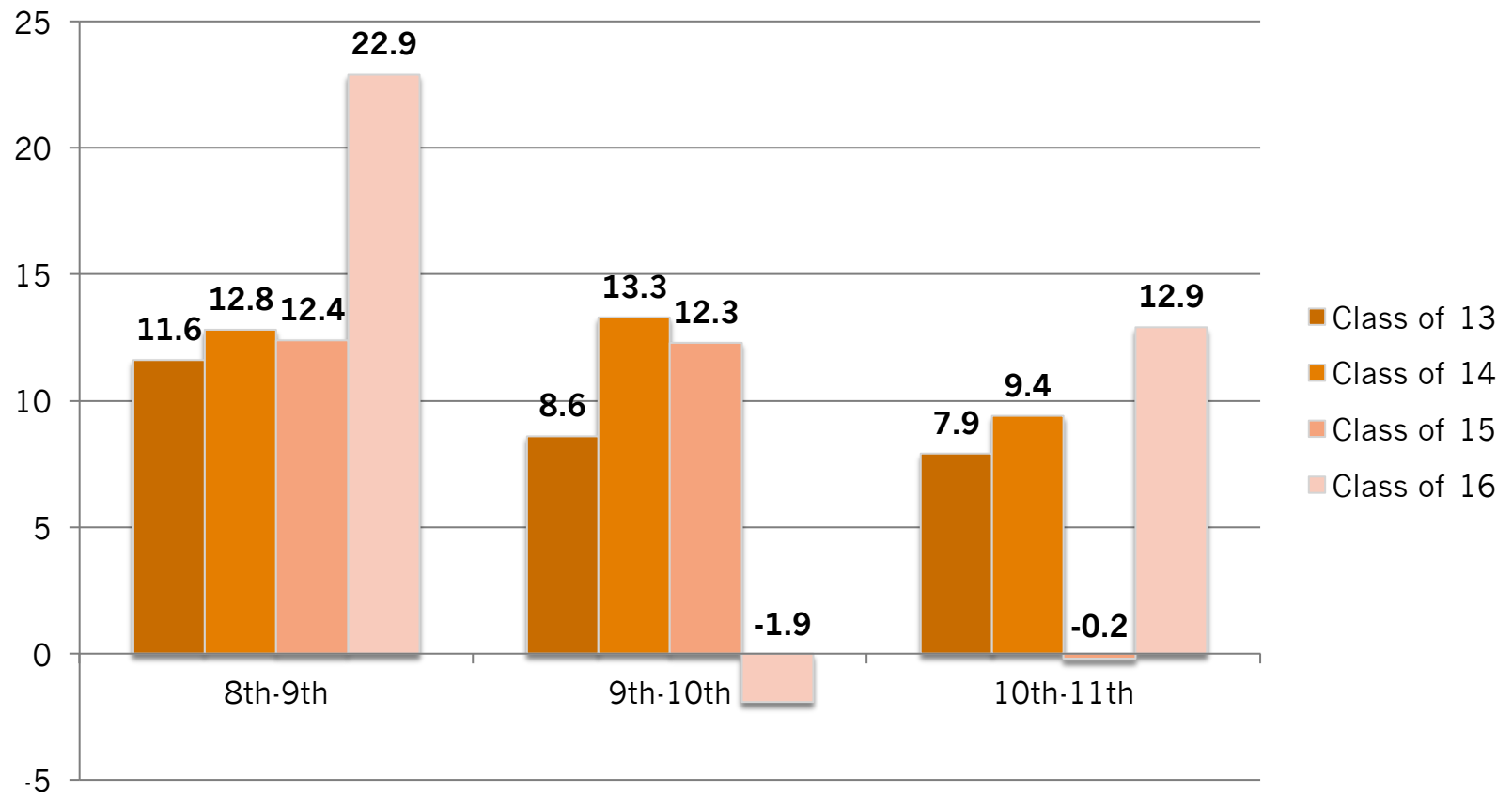

ACT Data (Does not include 14-15)

GHS: % of Seniors Taking the ACT

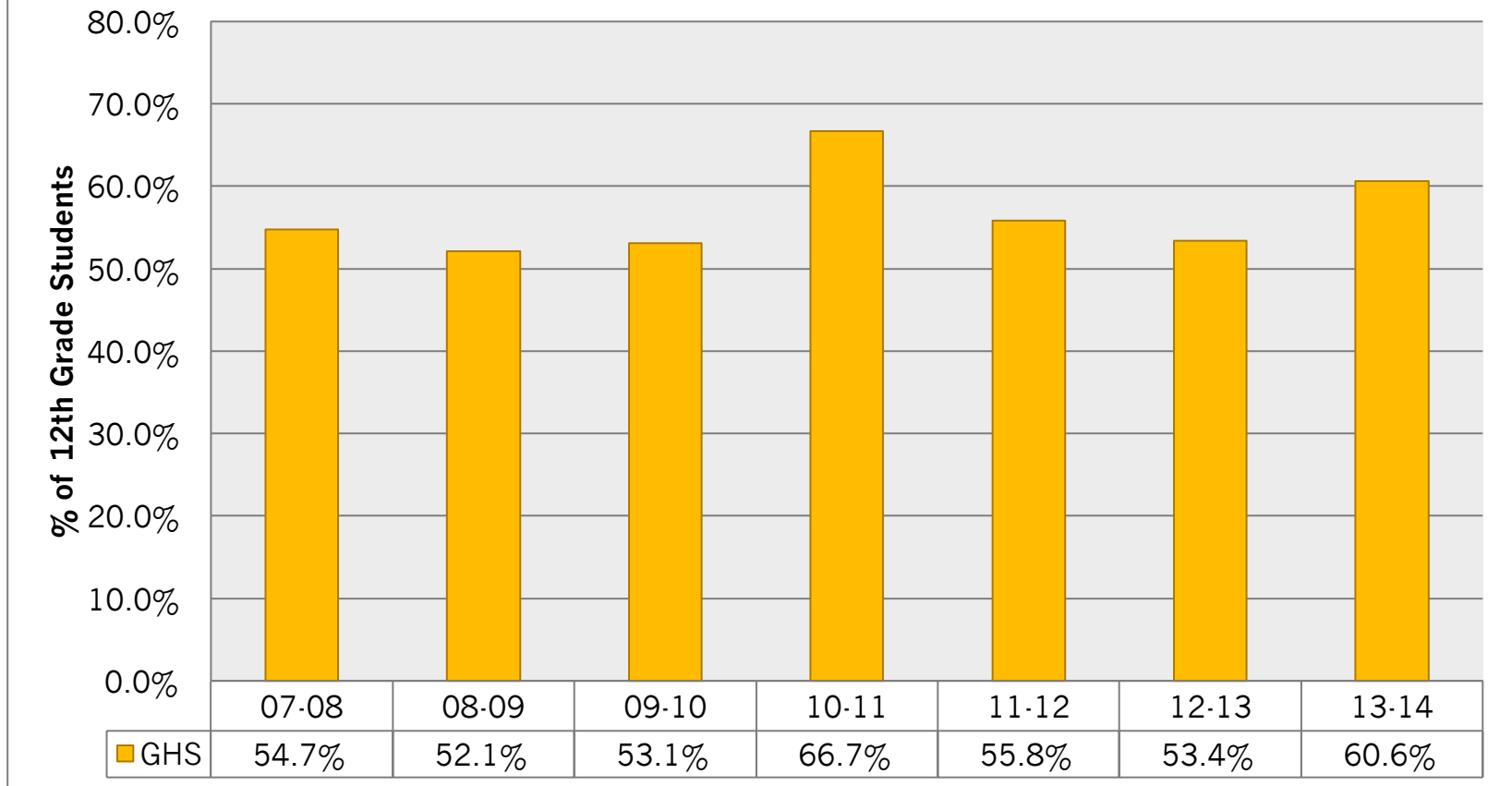

ACT Data (Does not include 14-15)

Avg. ACT Composite Scores

■ GHS ■ IOWA ■ NATIONAL

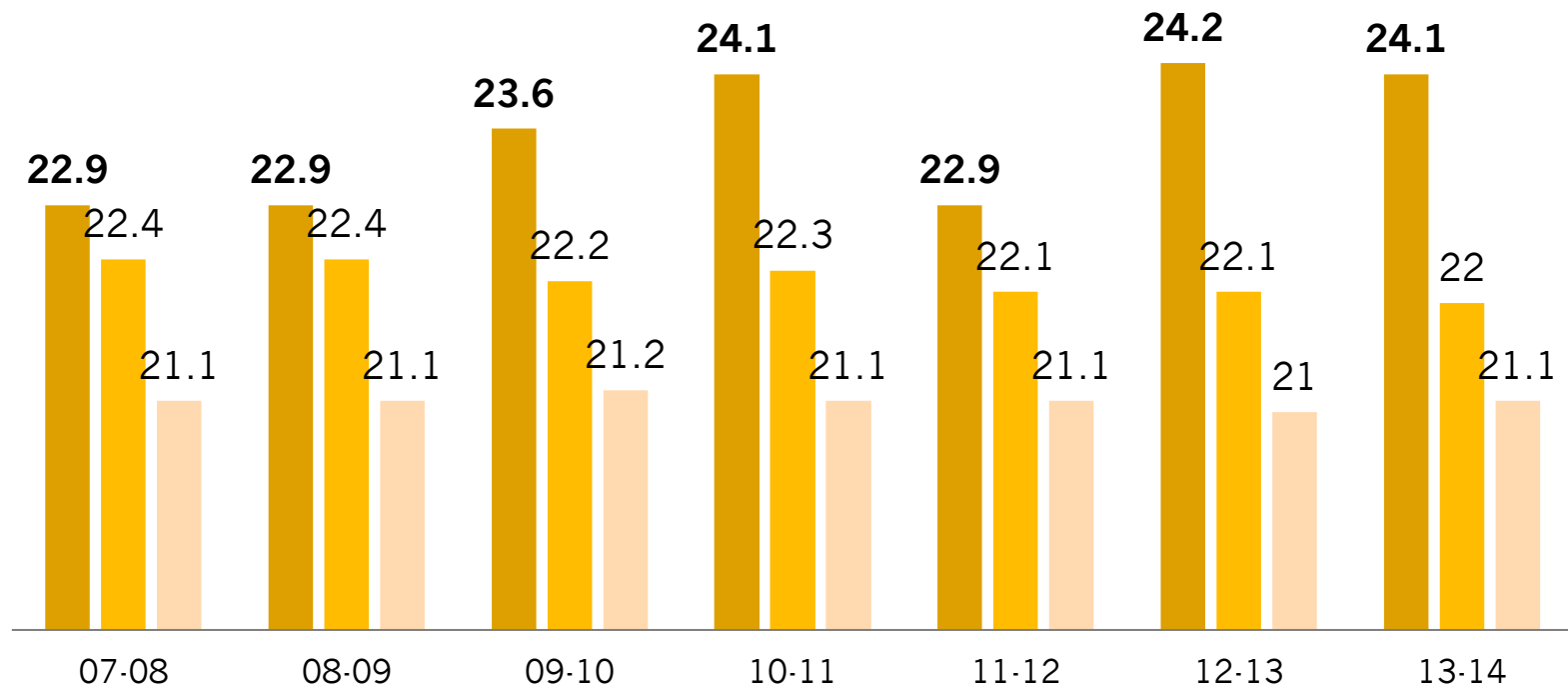

ACT Data (Does not include 14-15)

**% Ready for All Subjects: College English,
Reading, Biology, & Algebra**

■ GHS ■ IOWA

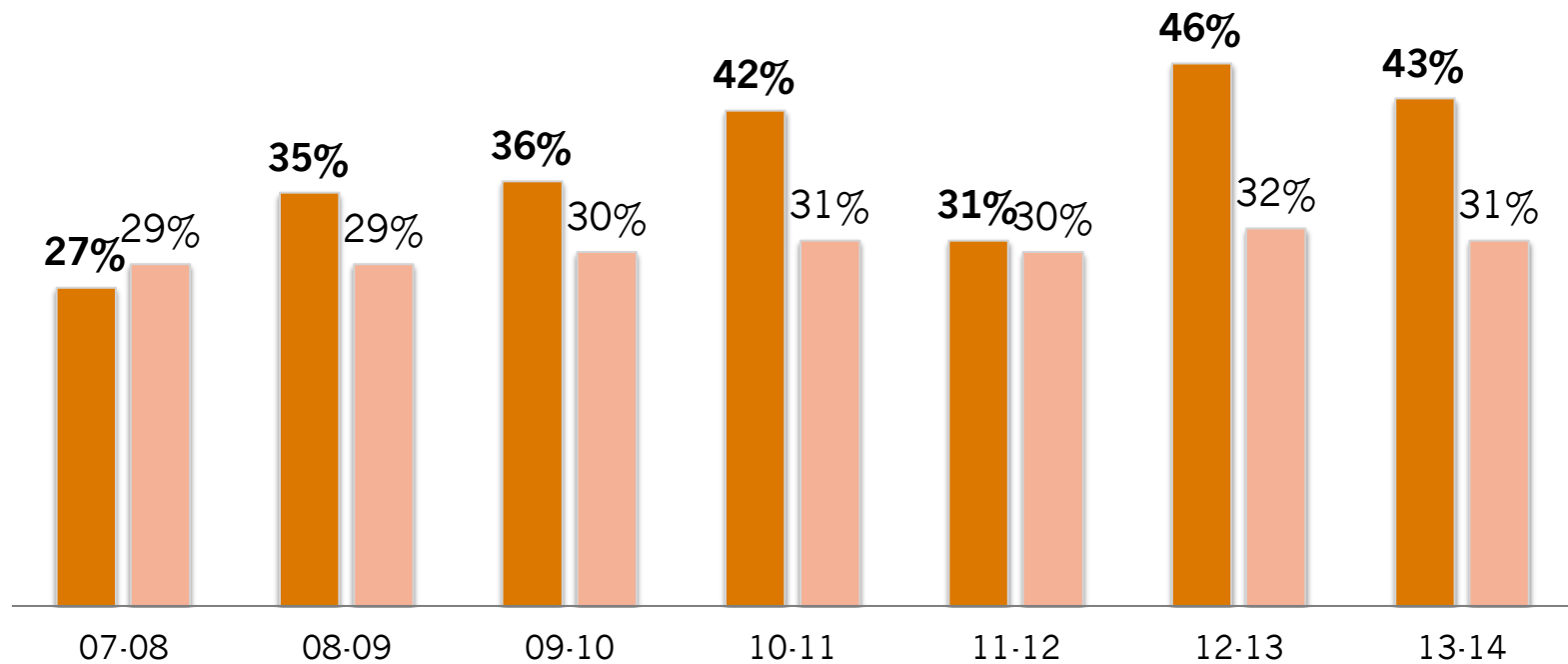

ACT Data (Does not include 14-15)

Avg. ACT English

■ GHS ■ IOWA ■ NATIONAL

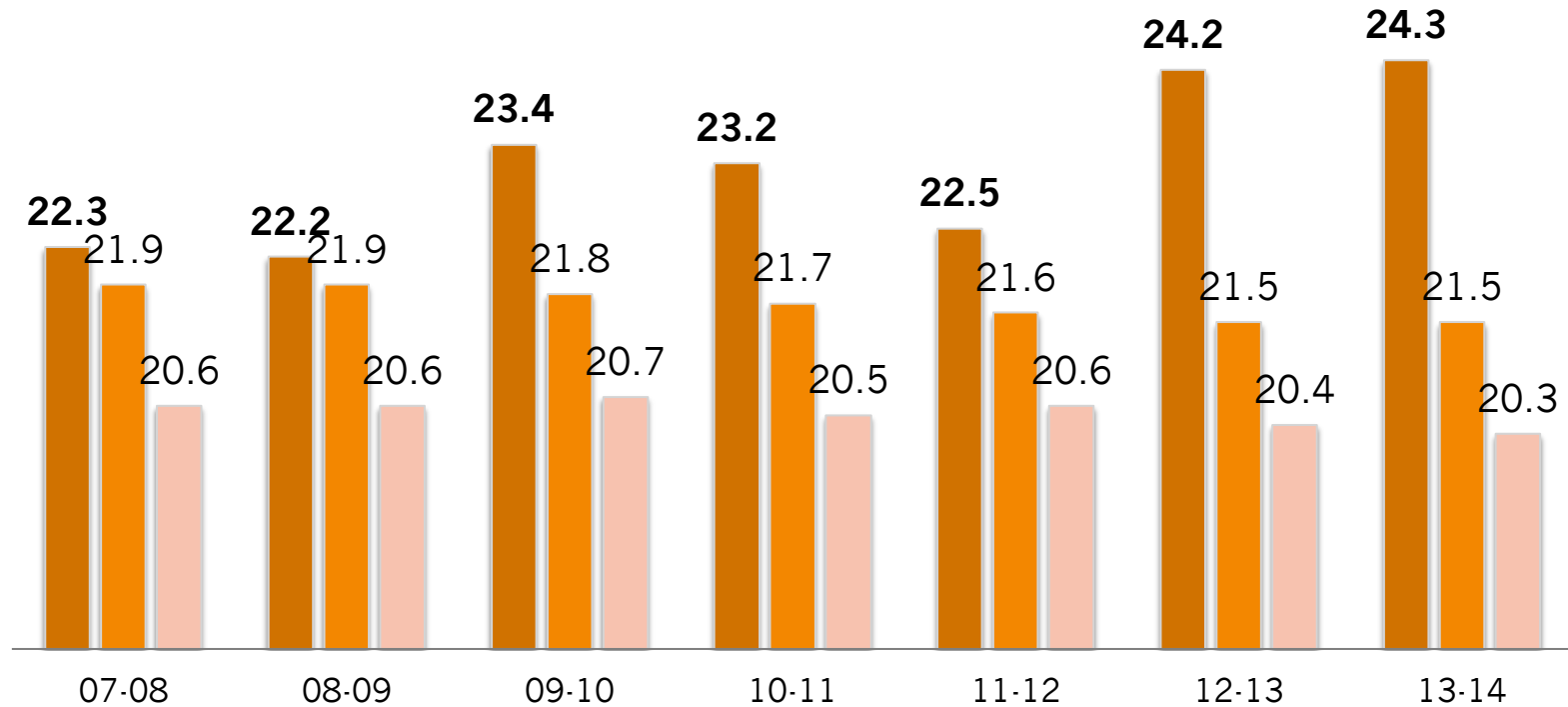

ACT Data (Does not include 14-15)

% Ready for College English

■ GHS ■ IOWA

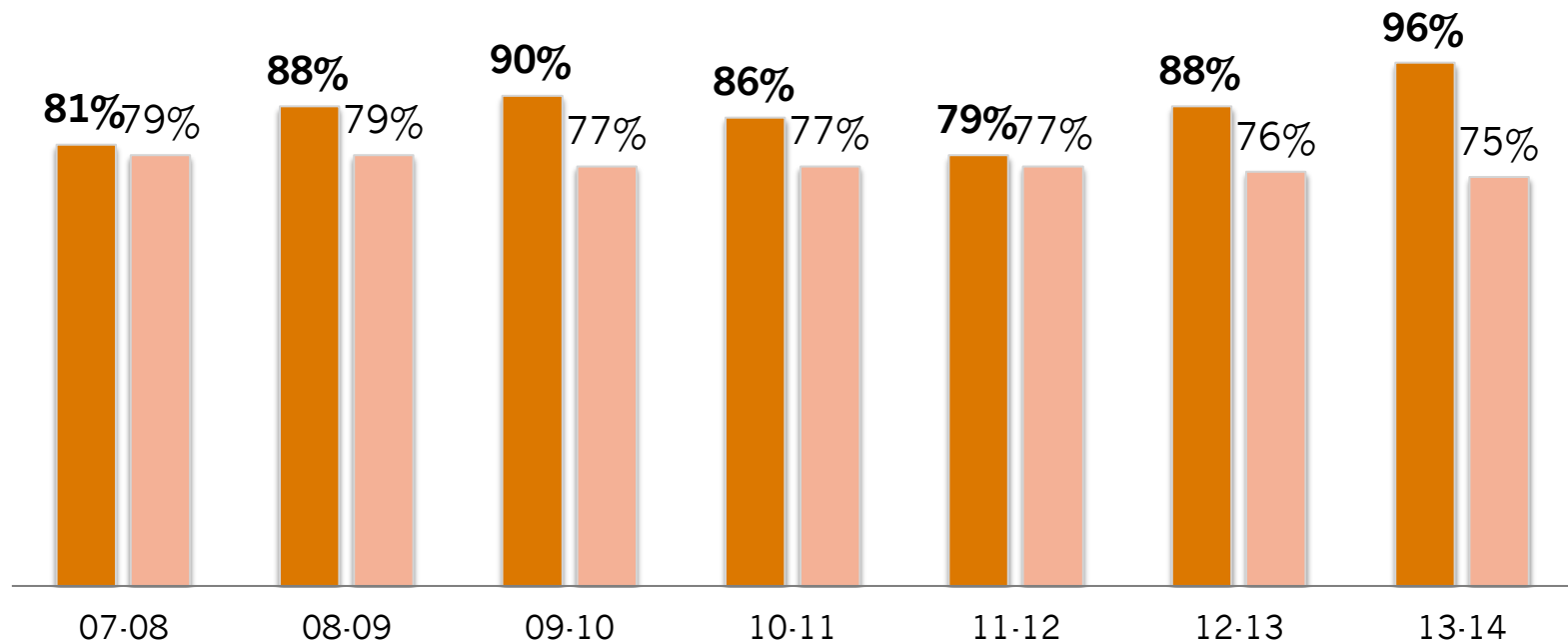

ACT Data (Does not include 14-15)

Avg. ACT Math

■ GHS ■ IOWA ■ NATIONAL

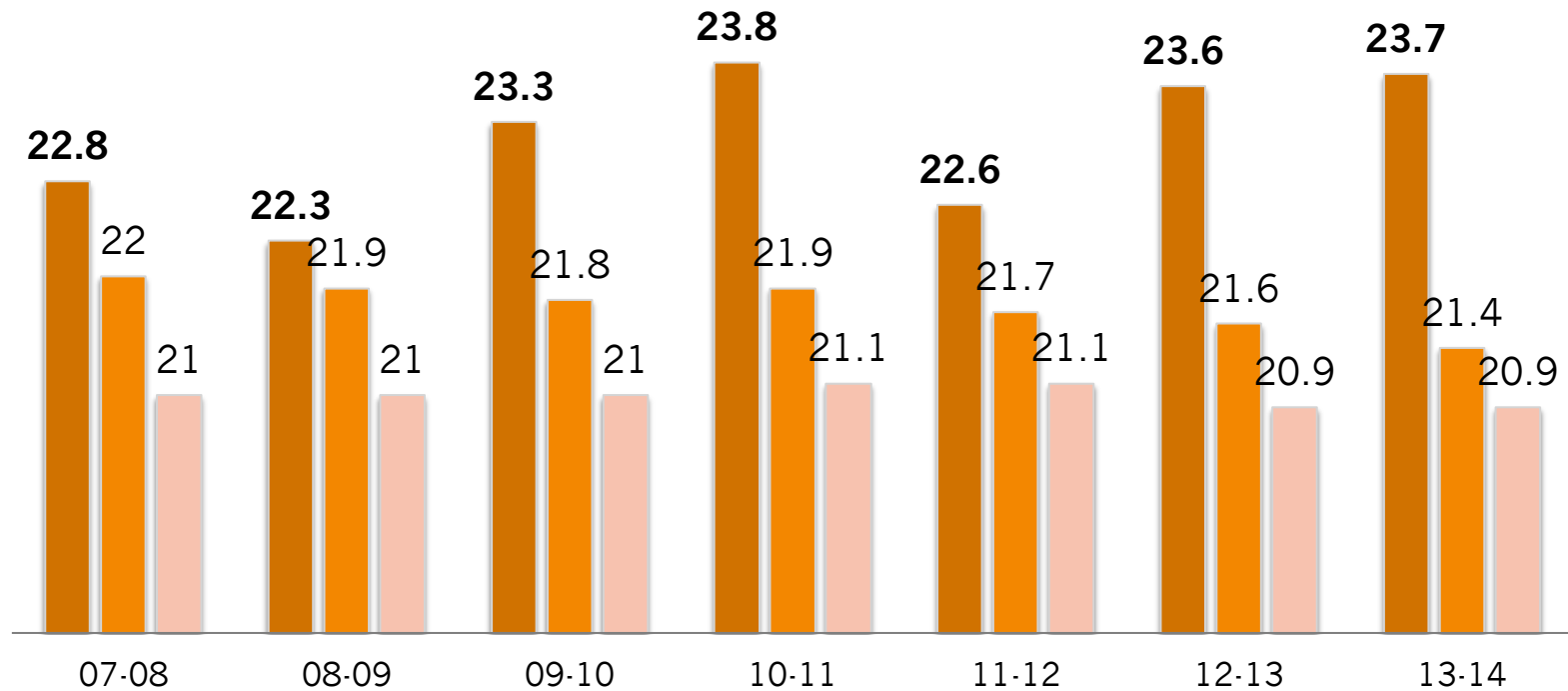

ACT Data (Does not include 14-15)

% Ready for College Algebra

■ GHS ■ IOWA

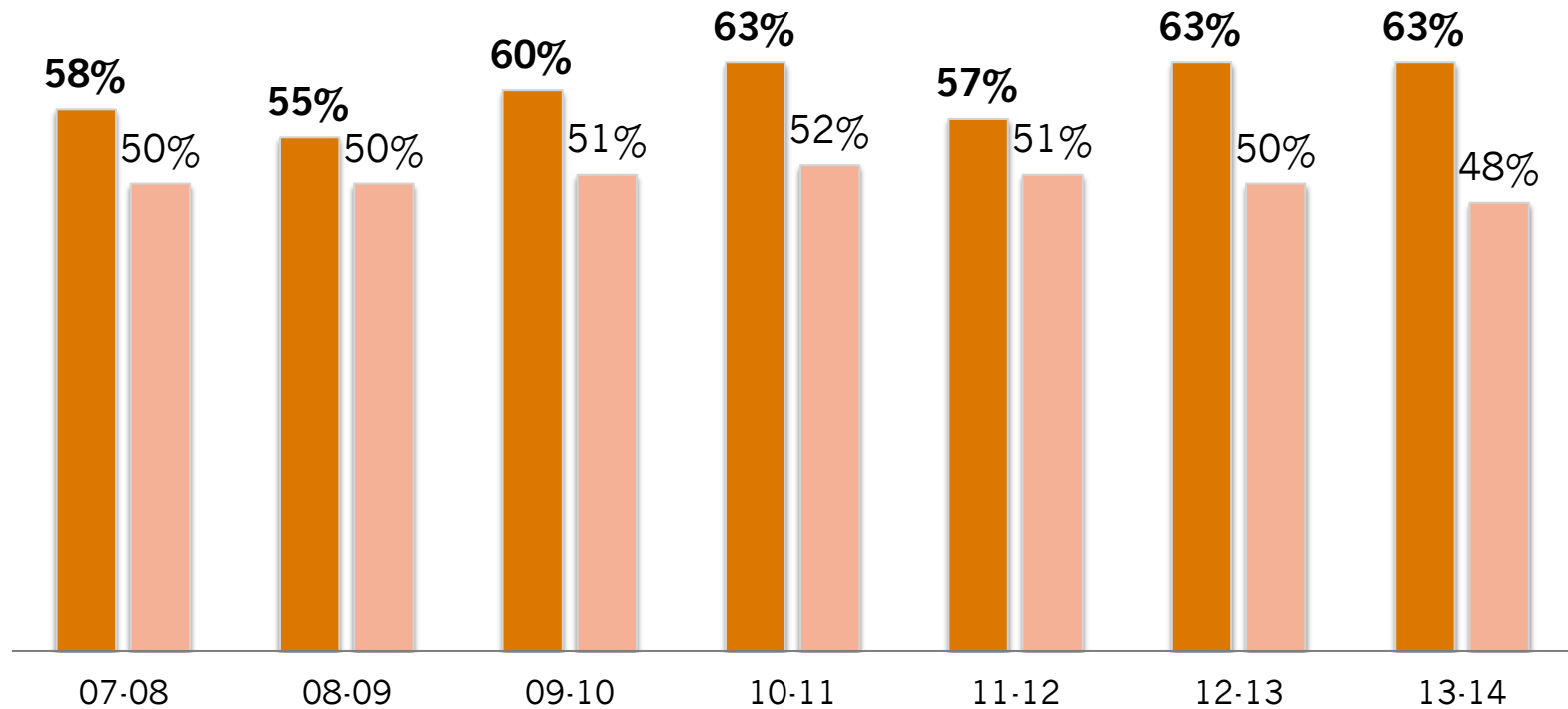

ACT Data (Does not include 14-15)

Avg. ACT Reading

■ GHS ■ IOWA ■ NATIONAL

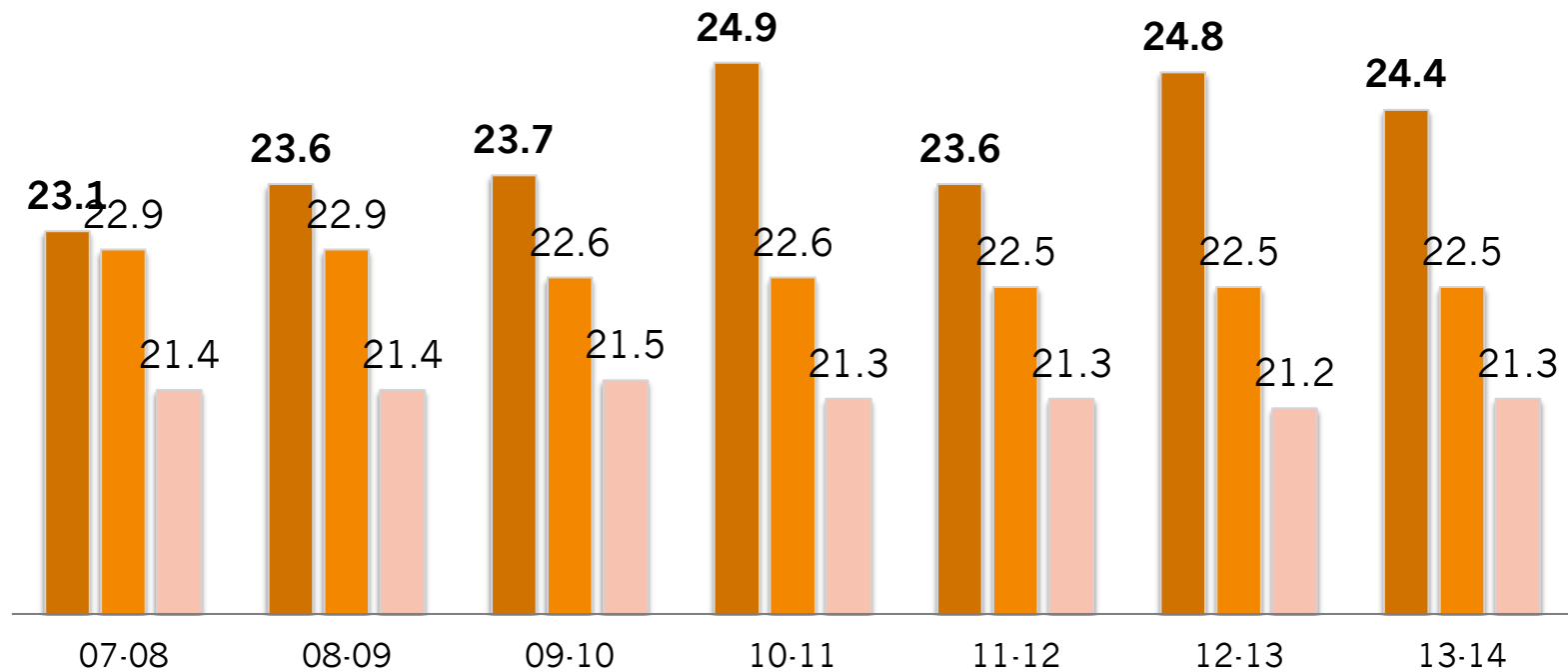

ACT Data (Does not include 14-15)

% Ready for College Social Sciences

■ GHS ■ IOWA

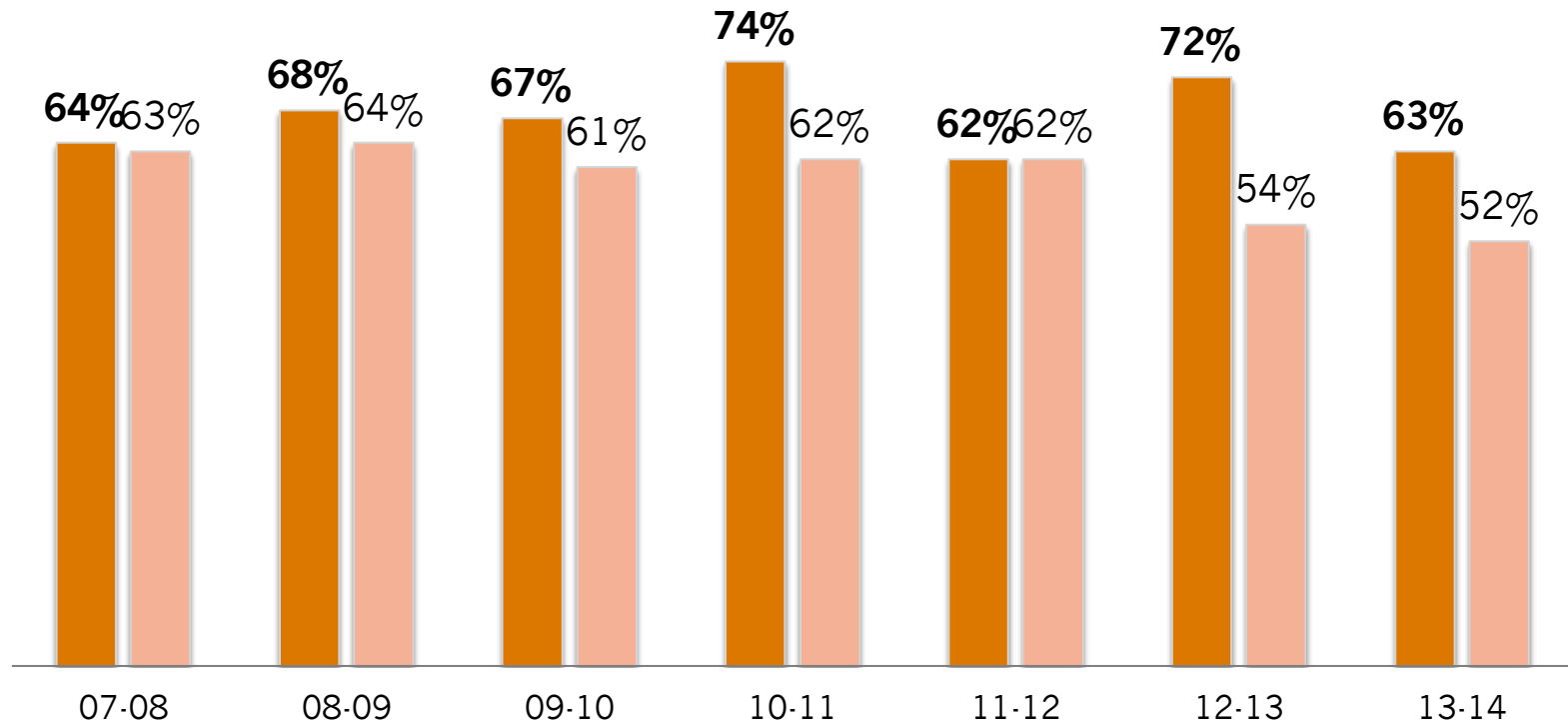

ACT Data (Does not include 14-15)

Avg. ACT Science

■ GHS ■ IOWA ■ NATIONAL

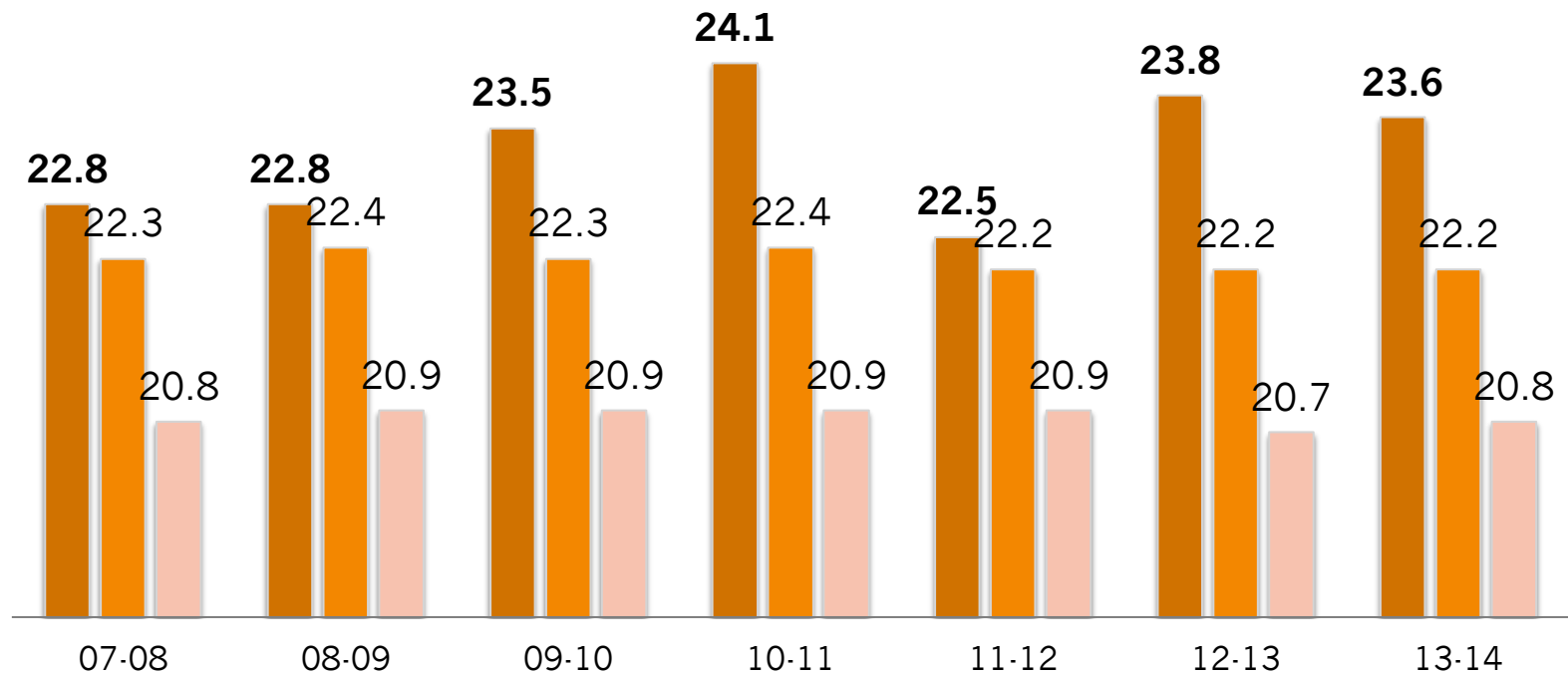

ACT Data (Does not include 14-15)

% Ready for College Biology

■ GHS ■ IOWA

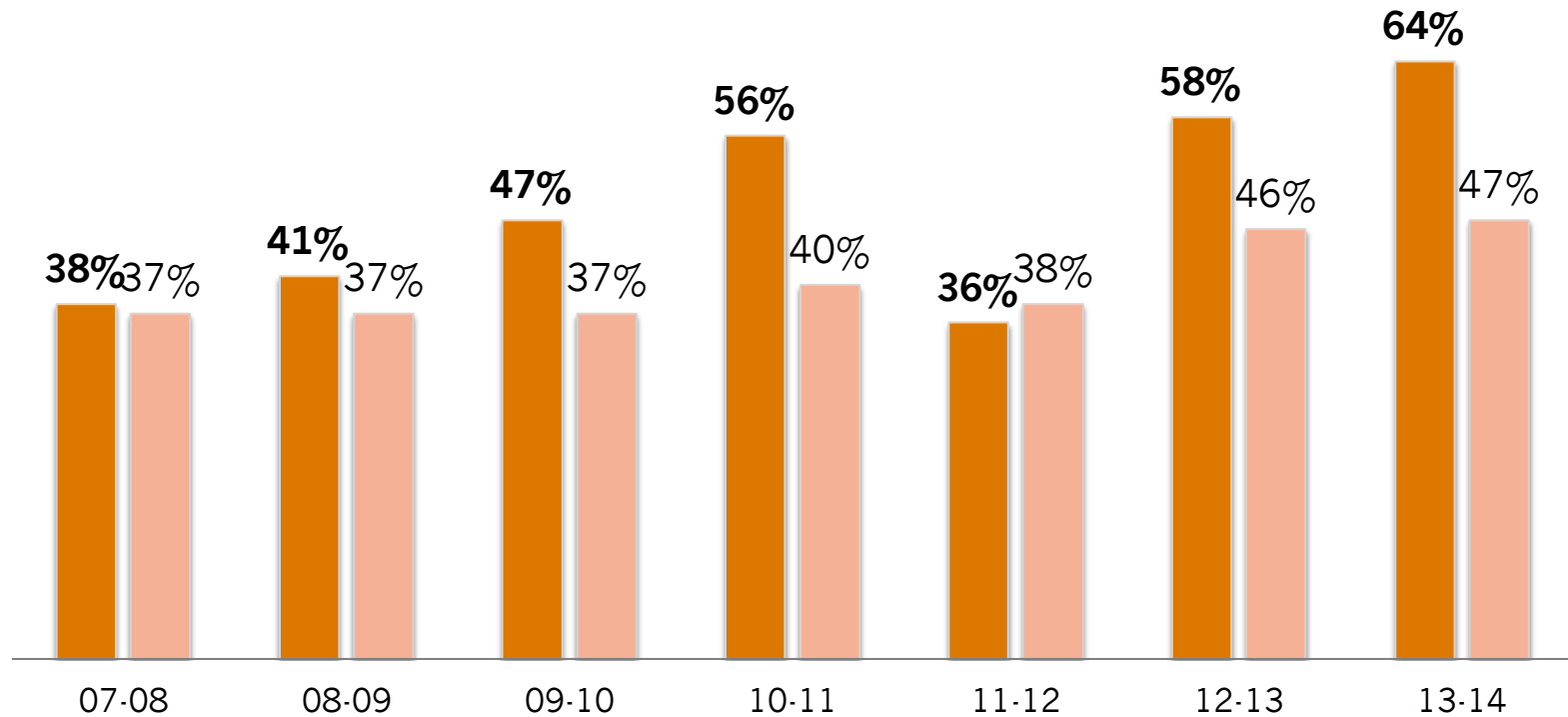

GHS Post Graduate Intentions

GHS Graduate Intentions (2011 - 2015)

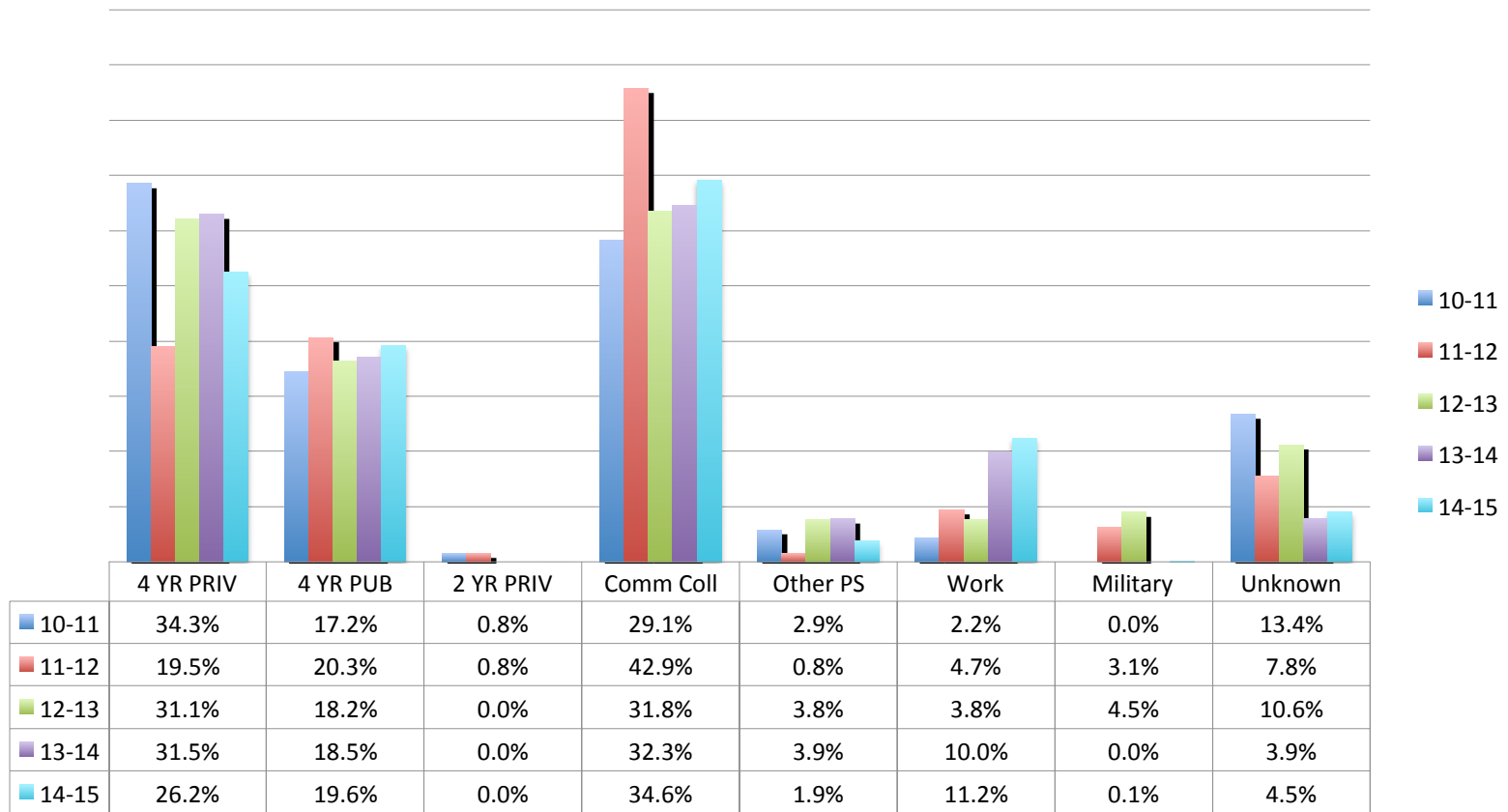

College Intentions vs. Actual Enrollment

College Intentions vs. Actual

* Enrollment in PS immediately after high school

4 Priv 4 Pub 2 Year Other Actual

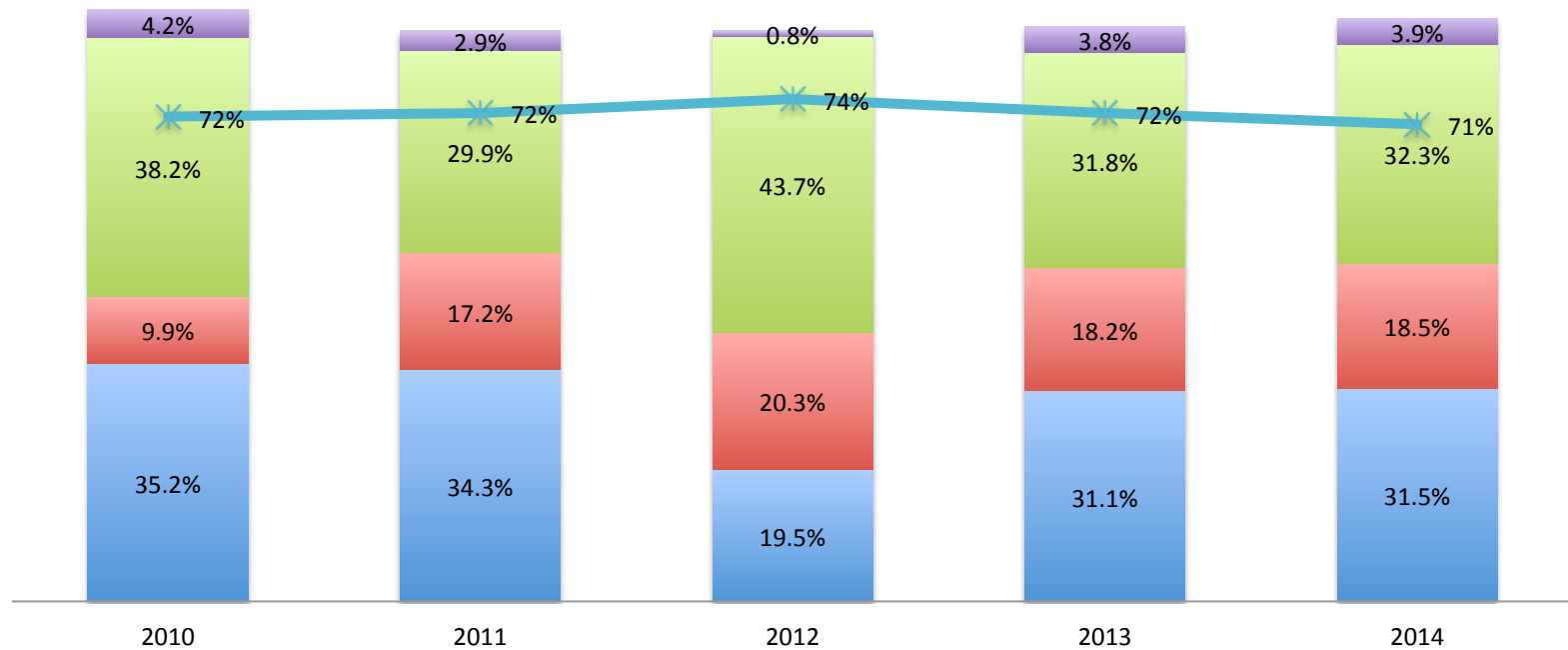

College Enrollment by Gender

Actual Enrollment by Gender

* Enrollment in PS immediately after high school

■ Females ■ Males ■ TOTAL

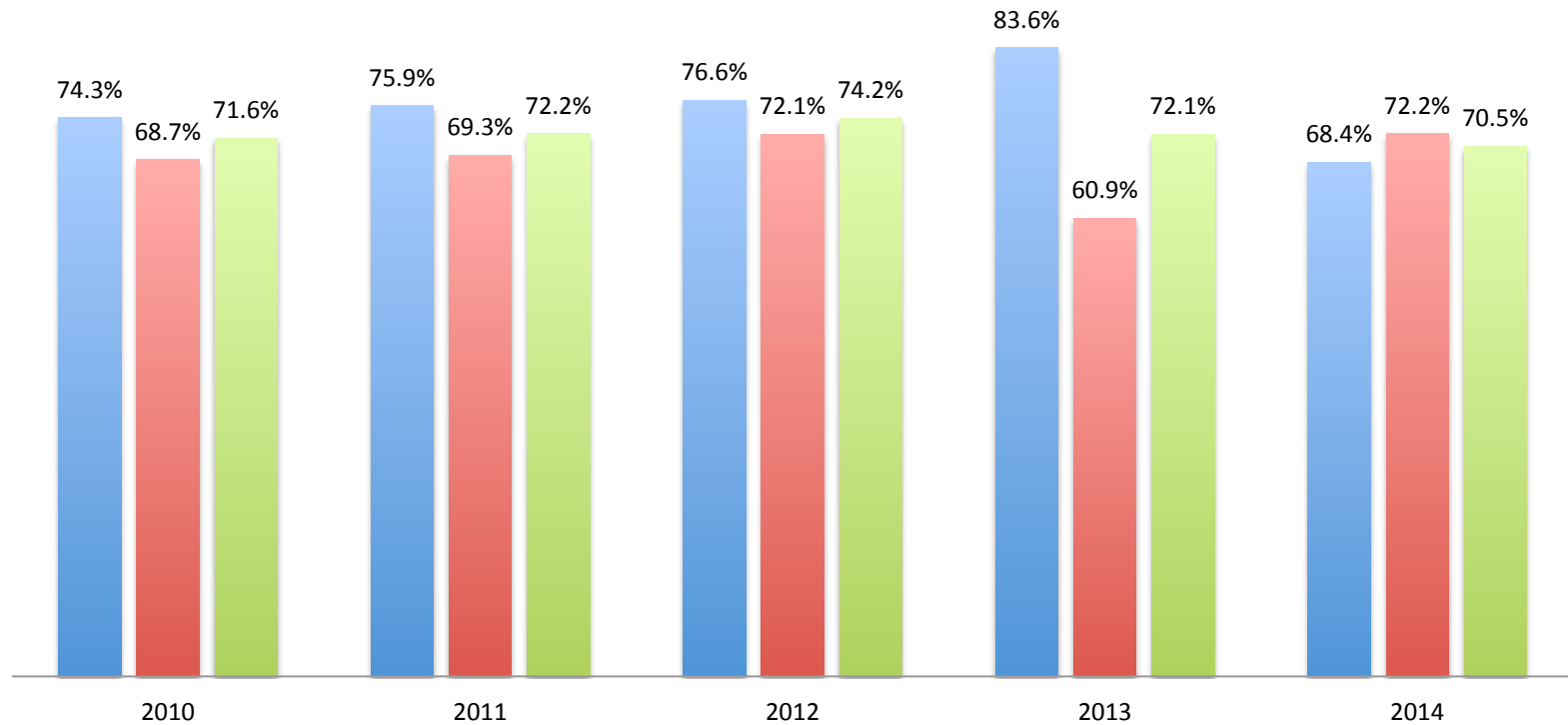

College Enrollment by Socioeconomic Status

Actual Enrollment by Socioeconomic Status

* Enrollment in PS immediately after high school

■ Low SES ■ Non Low SES ■ TOTAL

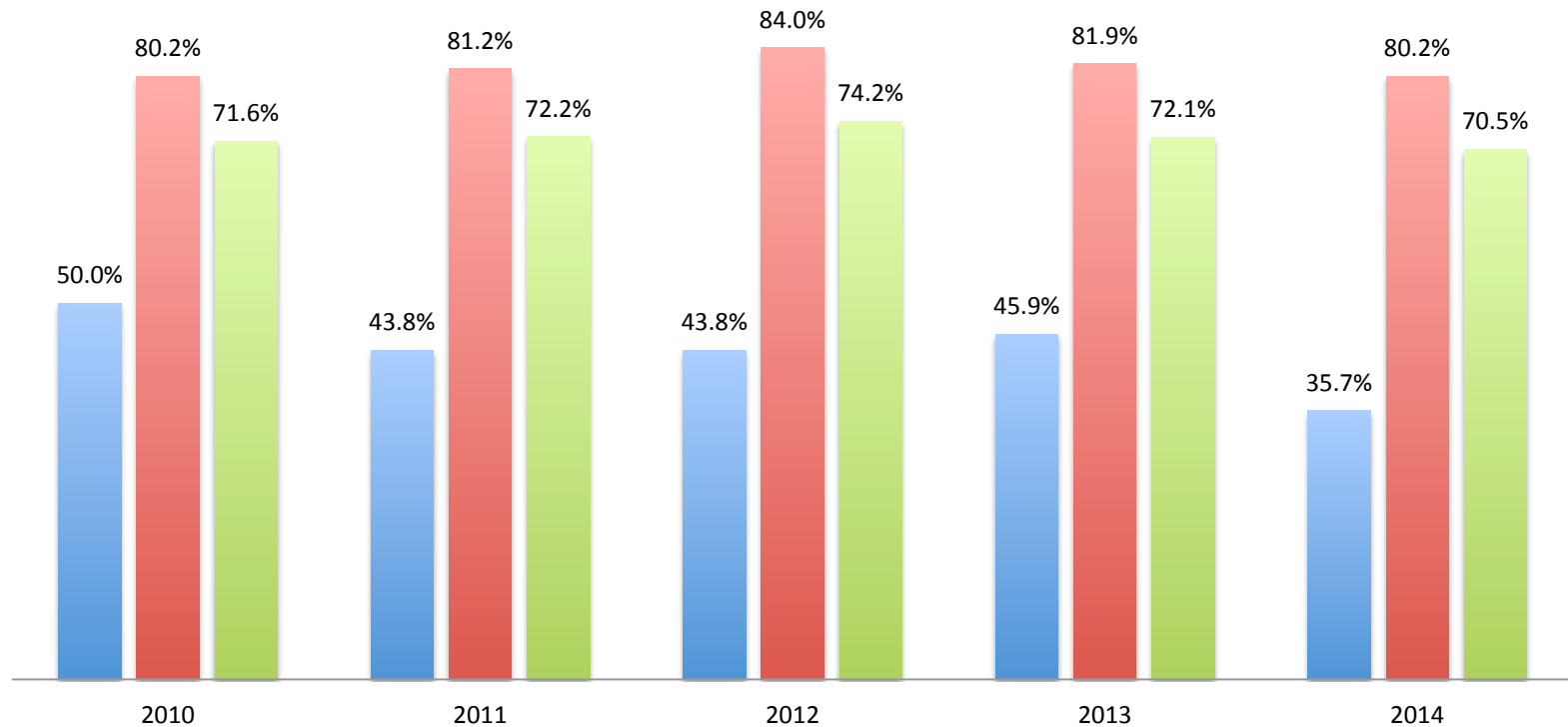

College Enrollment by Institution Type (Public/Private)

College Enrollment by Institution (Public vs. Private)

* Enrollment in PS immediately after high school

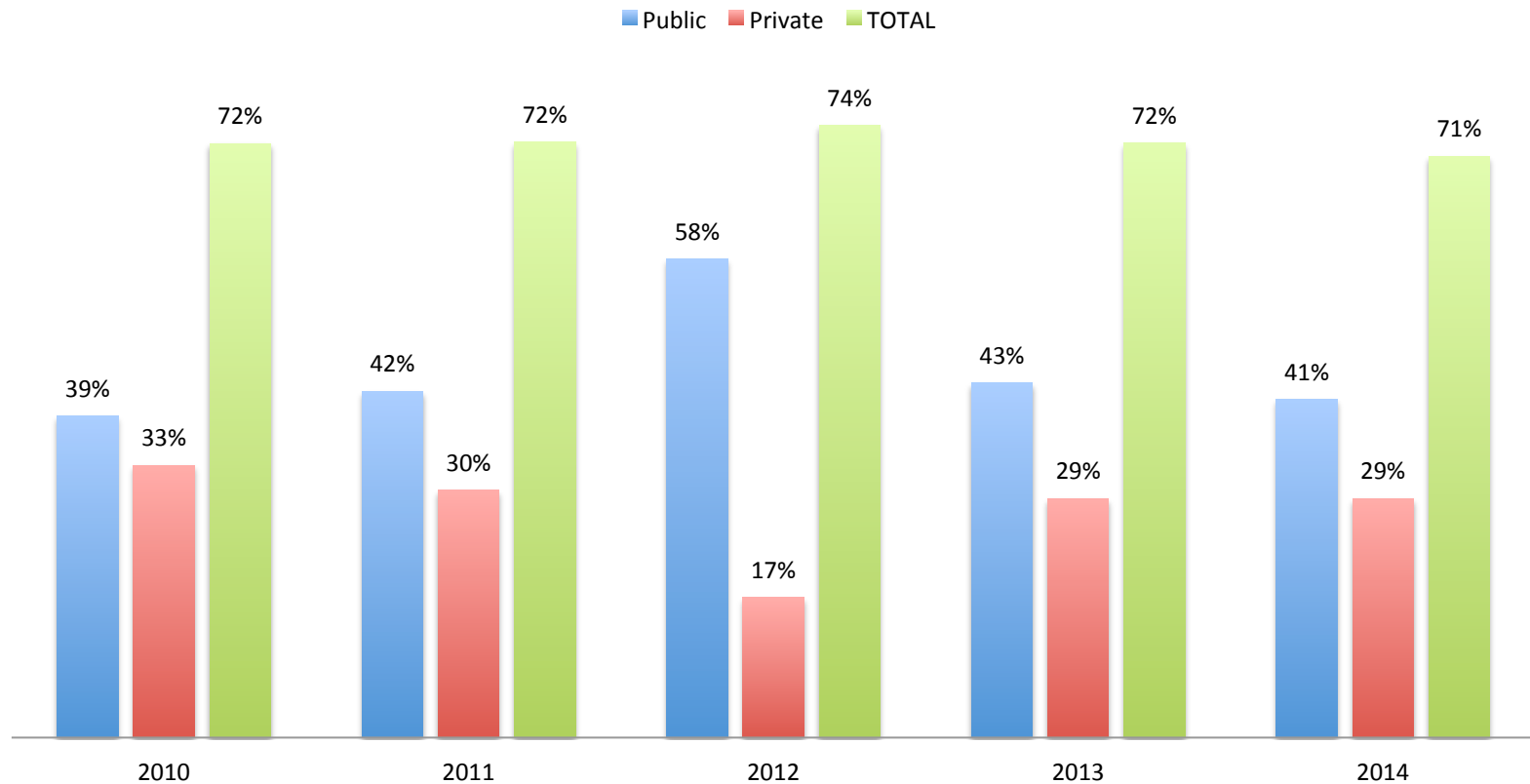

College Enrollment by Institution Type (4 Year/2 Year)

College Enrollment by Institution (4 Year vs. 2 Year)

* Enrollment in PS immediately after high school

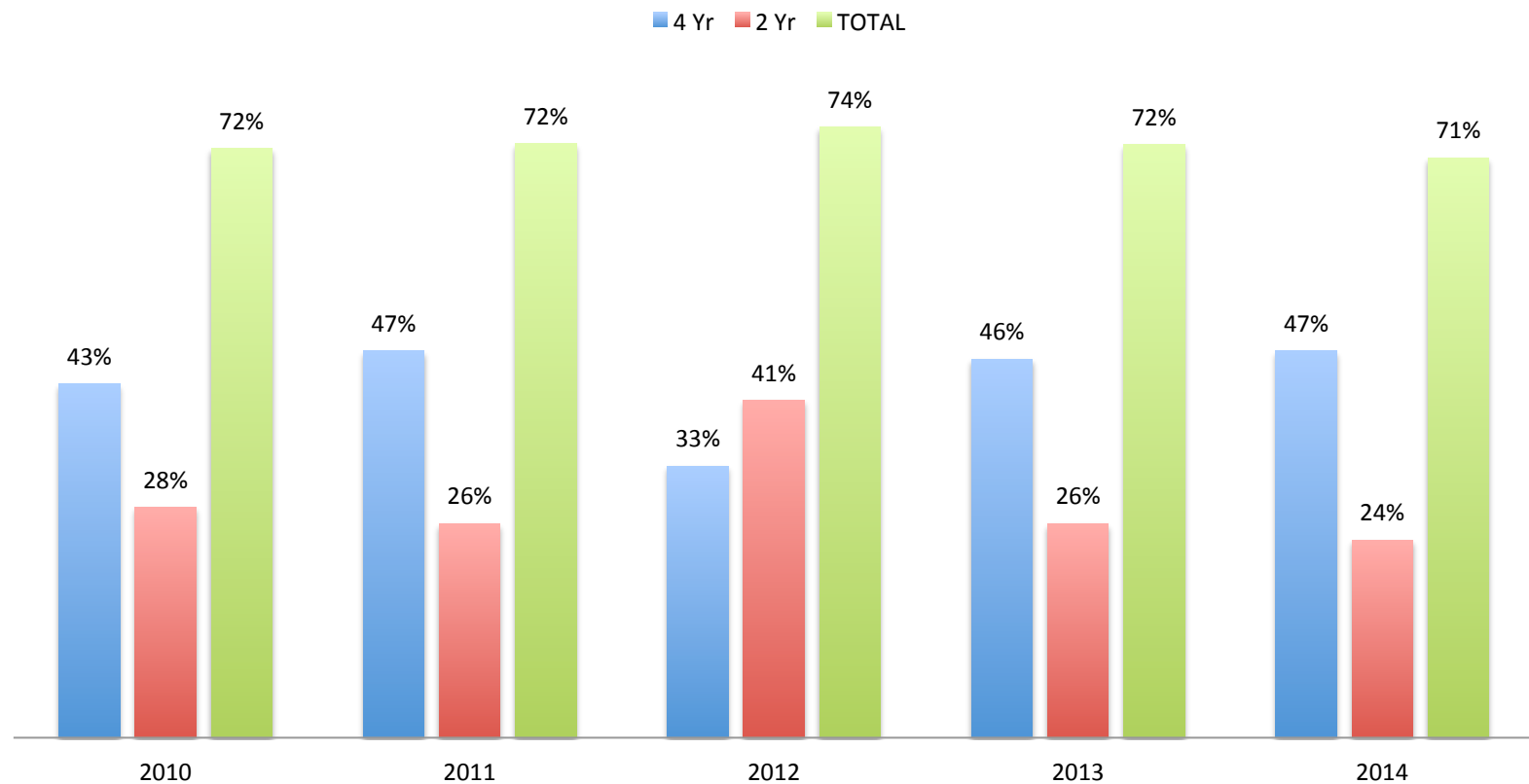

Historical Grad & Dropout Rates

GHS vs. State Grad & Dropout %'s (old)

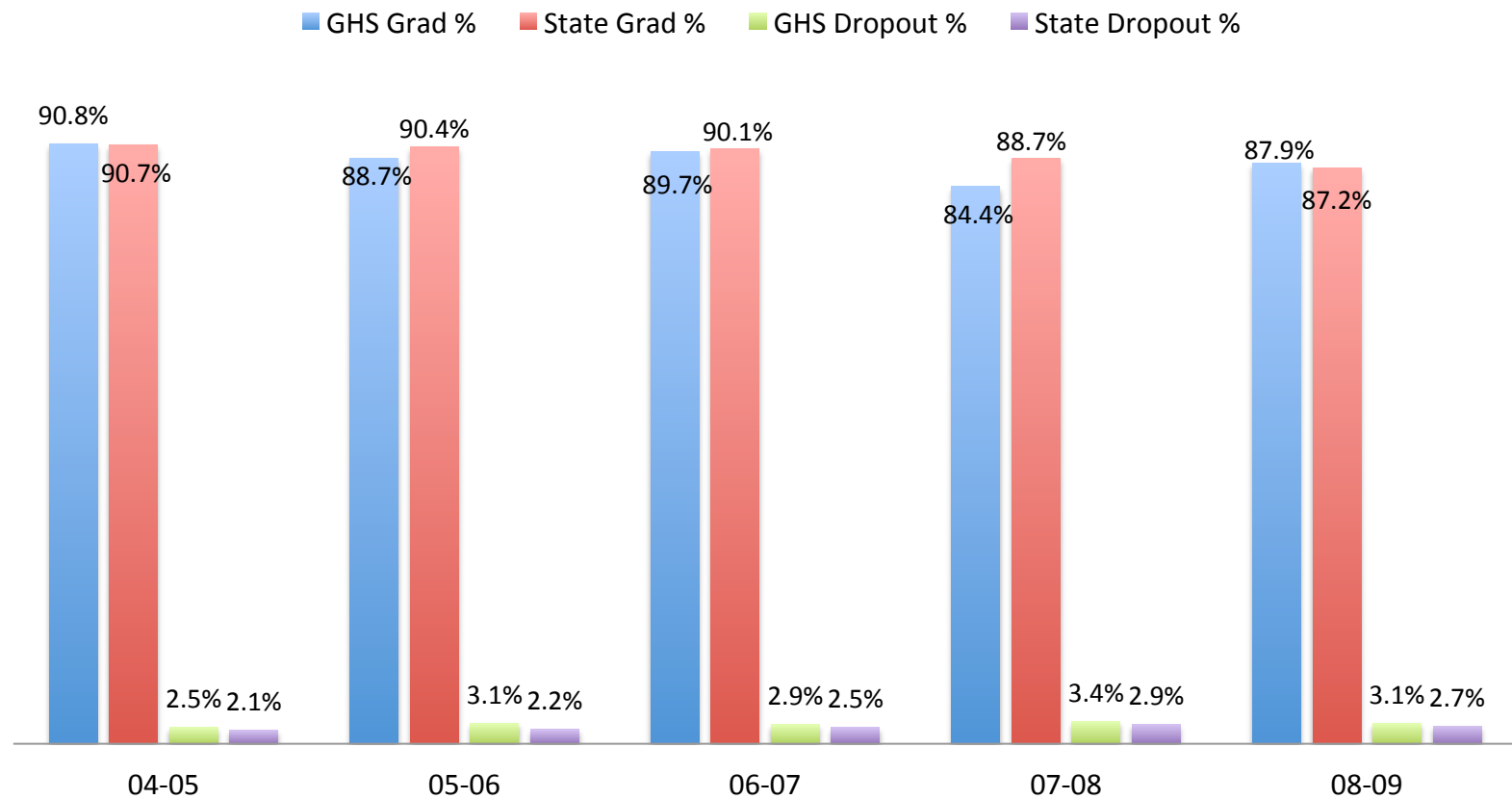

2010-14 Year Grad Rates (4 & 5 year)

GHS vs. State Grad Rates (4 yr & 5 yr)

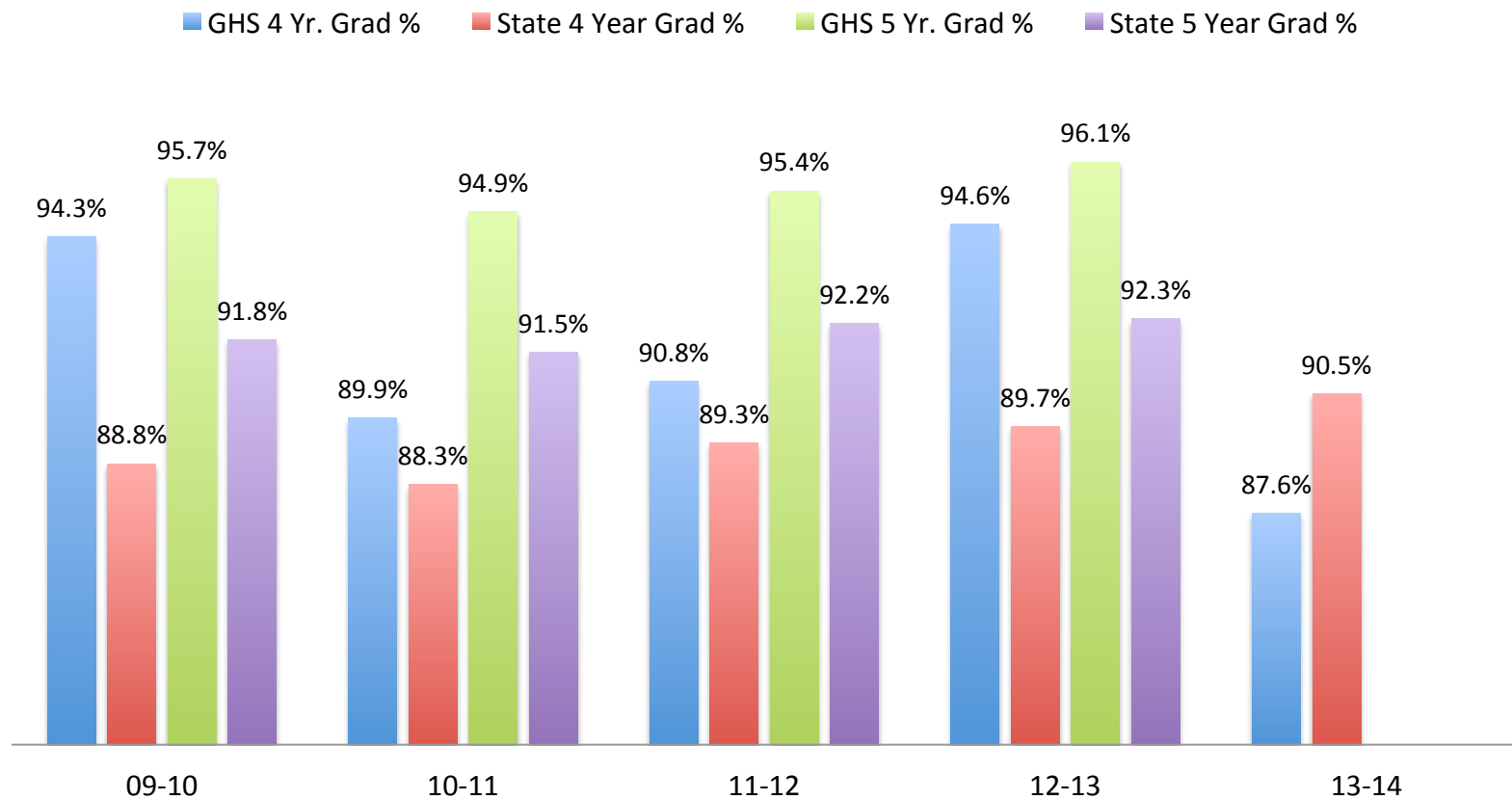

2010-14 GHS & State Dropout Rates

GHS vs. State Dropout Rates

■ GHS Dropout % ■ State Dropout %

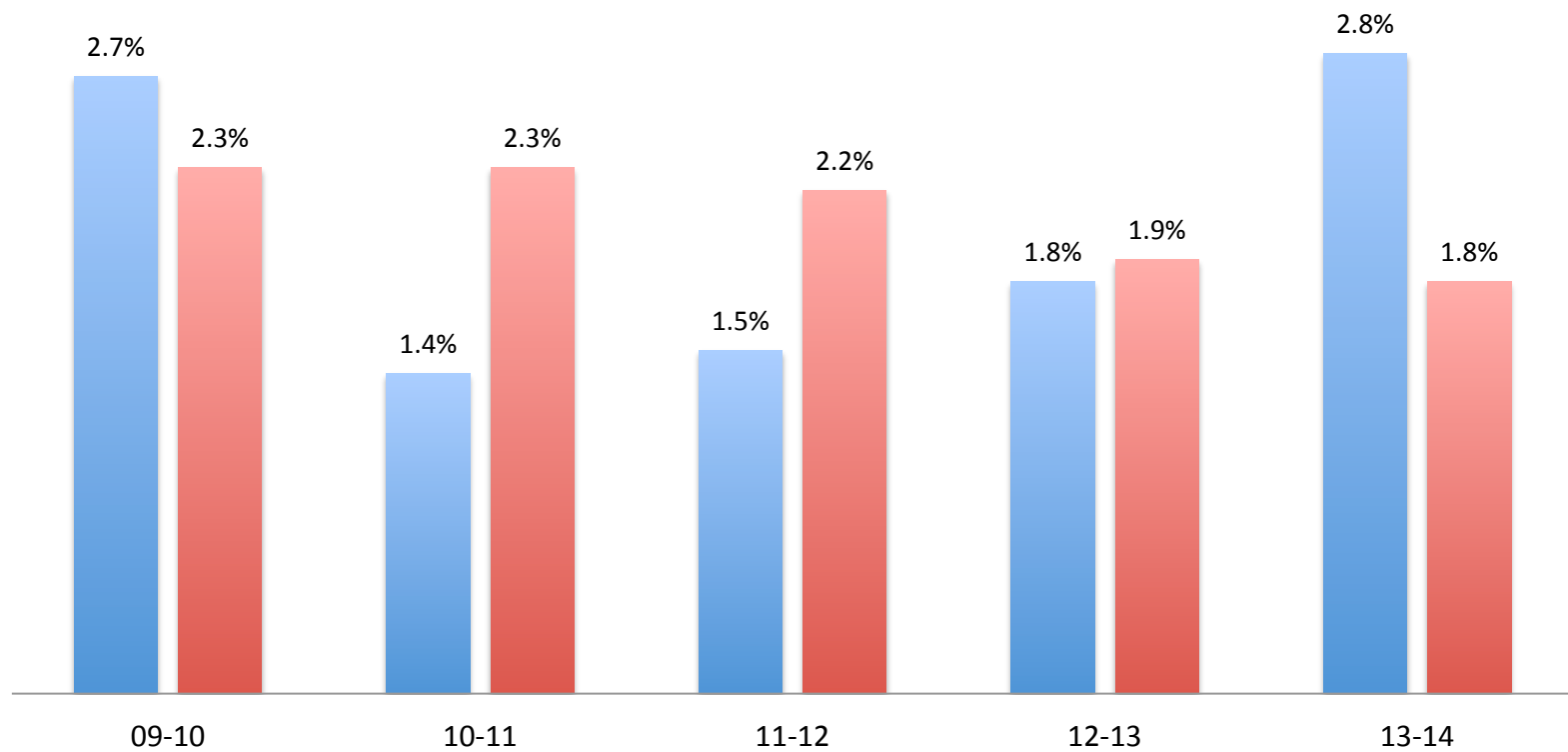

Instructional Practices Inventory (IPI)

- IPI: tool used to measure student engagement
- Collected by a team of trained teachers
- 2-3 minute increments randomly throughout the day
- Data not “tied” to a teacher – non-evaluative & not collected by administrators

Levels:

6 – Student Active Engaged Learning – Higher order learning, authentic project work, cooperative learning, problem-based learning

5 – Student Learning Conversations – Active conversations that construct knowledge & higher order thinking is evident

4 – Teacher-Led Instruction – Lecture, question/answer, discussion is teacher led

3 – Student Work w/ Teacher Engaged – Students are doing seatwork, bookwork, or tests – teacher assistance/support is evident

2 – Student Work w/ Teacher Not Engaged – Students doing work w/o support

1 – Complete Disengagement – Students not engaged in learning related to curr.

GHS IPI Data: 2012-13 thru 2014-15

Level Of Engagement	Typical	Most Effective	GHS 2012-13	GHS 2013-14	GHS 2014-15
<i>Level 6 – Active Engaged Learning</i>	15-20%	> 25%	11.6%	19.1%	16.5%
<i>Level 5 – Learning Conversations</i>	3-5%	5-10%	8.6%	10.7%	15.3%
<i>Level 4 – Teacher Led Instruction</i>	30-40%	35-45%	29.0%	34.1%	38.7%
<i>Level 3 – Student work w/ Teacher Engaged</i>	15-20%	15-25%	36.8%	29.8%	28.1%
<i>Level 2 – Student work w/ Teacher Not Engaged</i>	15-20%	5-10%	8.1%	3.3%	1.9%
<i>Level 1 – Complete Disengagement</i>	5-15%	< 3%	5.9%	2.9%	0.8%

GHS IPI Data: 2012-13 thru 2014-15 (a different view of the data . . .)

Category	Broad Themes	Highly Successful	GHS 2012-13	GHS 2013-14	GHS 2014-15
<i>Levels 4, 5, & 6</i>	Student Engaged	73.1%	49.2%	63.9%	69.5%
<i>Levels 1, 2, & 3</i>	Student Disengaged	26.8%	50.8%	36.0%	29.8%
Category	Broad Themes	Highly Successful	GHS 2012-13	GHS 2013-14	GHS 2014-15
<i>Levels 5 & 6</i>	Student Engaged	32.6%	20.2%	29.8%	31.8%
<i>Levels 3 & 4</i>	Teacher Directed	57.8%	65.8%	63.9%	64.8%
<i>Levels 1 & 2</i>	Student Disengaged	9.5%	14.0%	6.2%	2.7%

Bloom's Taxonomy Level of Complexity: Walk-Through Results

Level Of Complexity	2011-12*	2012-13	2013-14	2014-15
Level 1: Knowledge (defines, describes, knows, recalls, etc)	16.0%	24.1%	21%	14.8%
Level 2: Comprehension (converts, explains, estimates, etc.)	33.3%	53.3%	51.8%	47.8%
Level 3: Application (changes, constructs, demonstrates, etc.)	28.8%	47.2%	46.3%	49.5%
Level 4: Analysis (compares, contrasts, diagrams, etc.)	8.1%	27%	30.7%	33.5%
Level 5: Synthesis (combines, creates, designs, etc.)	3.3%	21.5%	24.1%	25.8%
Level 6: Evaluation (concludes, criticizes, defends, etc.)	3.7%	12.3%	17.9%	15.9%

* During the 11-12 school year, each task was only given one level of complexity

14-15 Walk Through Data: Construction of Knowledge

TASK: Construction of Knowledge



14-15 Walk Through Data: Elaborated Communication

TASK: Elaborated Communication

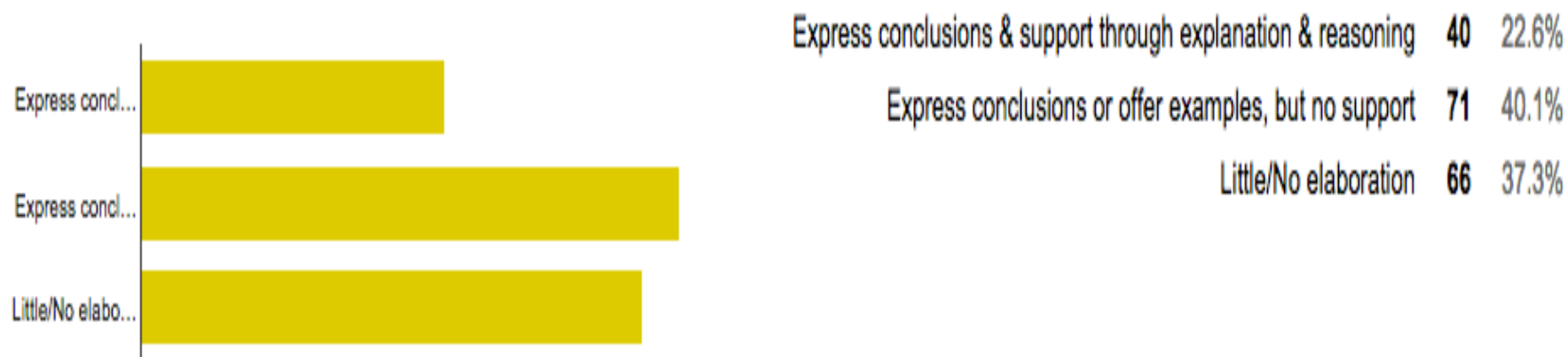

14-15 Walk Through Data: Value Beyond School

TASK: Value Beyond School

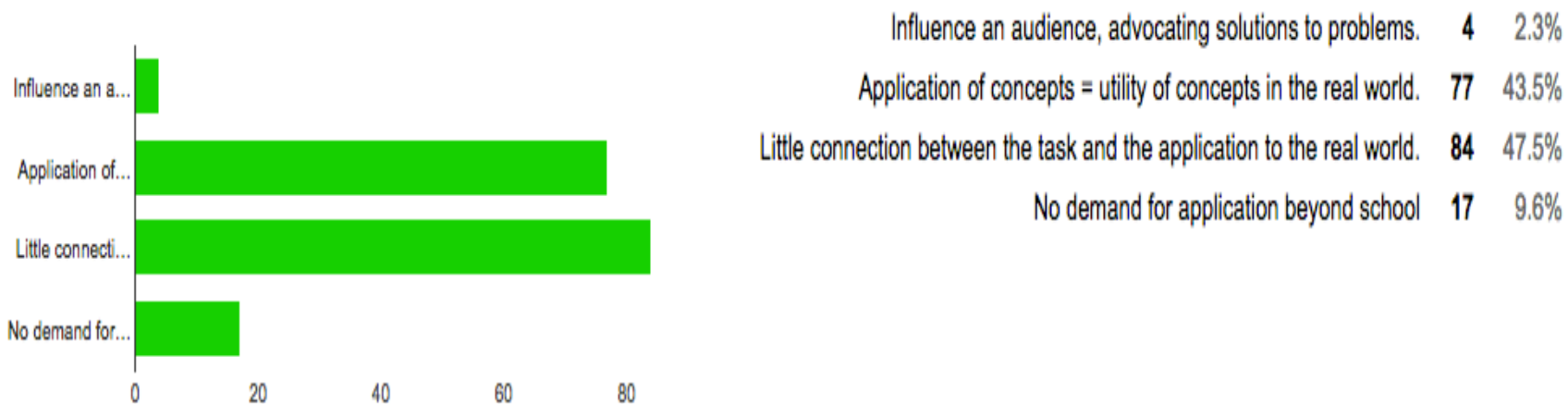

14-15 Walk Through Data: Higher Order Thinking

INSTRUCTION: Higher Order Thinking

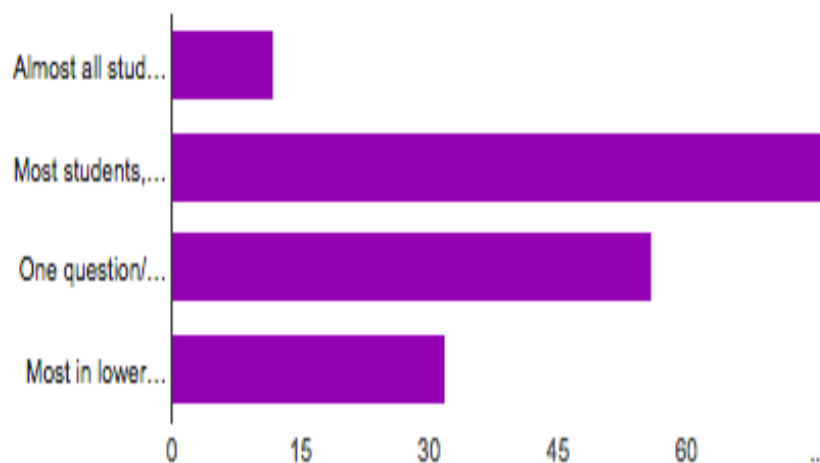

Almost all students, all of the time.	12	6.9%
Most students, one major activity.	76	43.4%
One question/activity, some/many students	56	32%
Most in lower order thinking	32	18.3%

14-15 Walk Through Data: Substantive Conversations

INSTRUCTION: Substantive Conversations

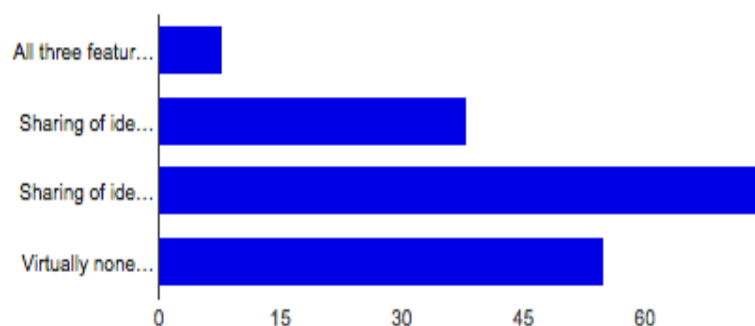

All three features (discipline specific, sharing of ideas, collective understanding) are observed and at least one sustained conversation occurs.	8	4.6%
Sharing of ideas and/or collective understanding are observed as well as an example of a sustained conversation.	38	21.8%
Sharing of ideas OR collective understanding is observed.	74	42.5%
Virtually none occur	55	31.6%