

Grinnell High School Student Achievement Data

2013-14

Definition of terms

- AIG: Annual Improvement Goals (Set by the district, must be measurable, approved by the School Improvement Advisory Committee and then by the board)
- SIAC: School Improvement Advisory Committee (District Employees, Community Members who look at student achievement data and make a recommendation to the board for student achievement goals).
- AYP: Adequate Yearly Progress (NCLB stair-step model of proficiency) which is reported to the state. Schools must meet AYP or go on a watch list, then become a SINA school

District Annual Improvement Goals

- 1) Promote high levels of student achievement in all subject areas, with special emphasis on literacy, math, science, & 21st Century Skills
 - All FAY students in grades 4, 8, and 11 will meet or exceed typical NSS growth on Iowa Testing in math and reading.
 - All FAY students in grades 8 and 11 will meet or exceed typical NSS growth on Iowa Testing in science.

GHS Reading Data (AIG)

9th Grade (13-14)	Improved NSS	Met/Exceeded Growth	Avg. NSS Growth
106 (FAY students)	84.9%	68.9%	24.7 Points

10th Grade (13-14)	Improved NSS	Met/Exceeded Growth	Avg. NSS Growth
110 (FAY students)	79.1%	63.6%	16.1 Points

11th Grade (13-14)	Improved NSS	Met/Exceeded Growth	Avg. NSS Growth
115 (FAY students)	44.3%	37.4%	-3.1 Points

Reading Proficiency: Class of 2014

Class of 2014: Reading Proficiency

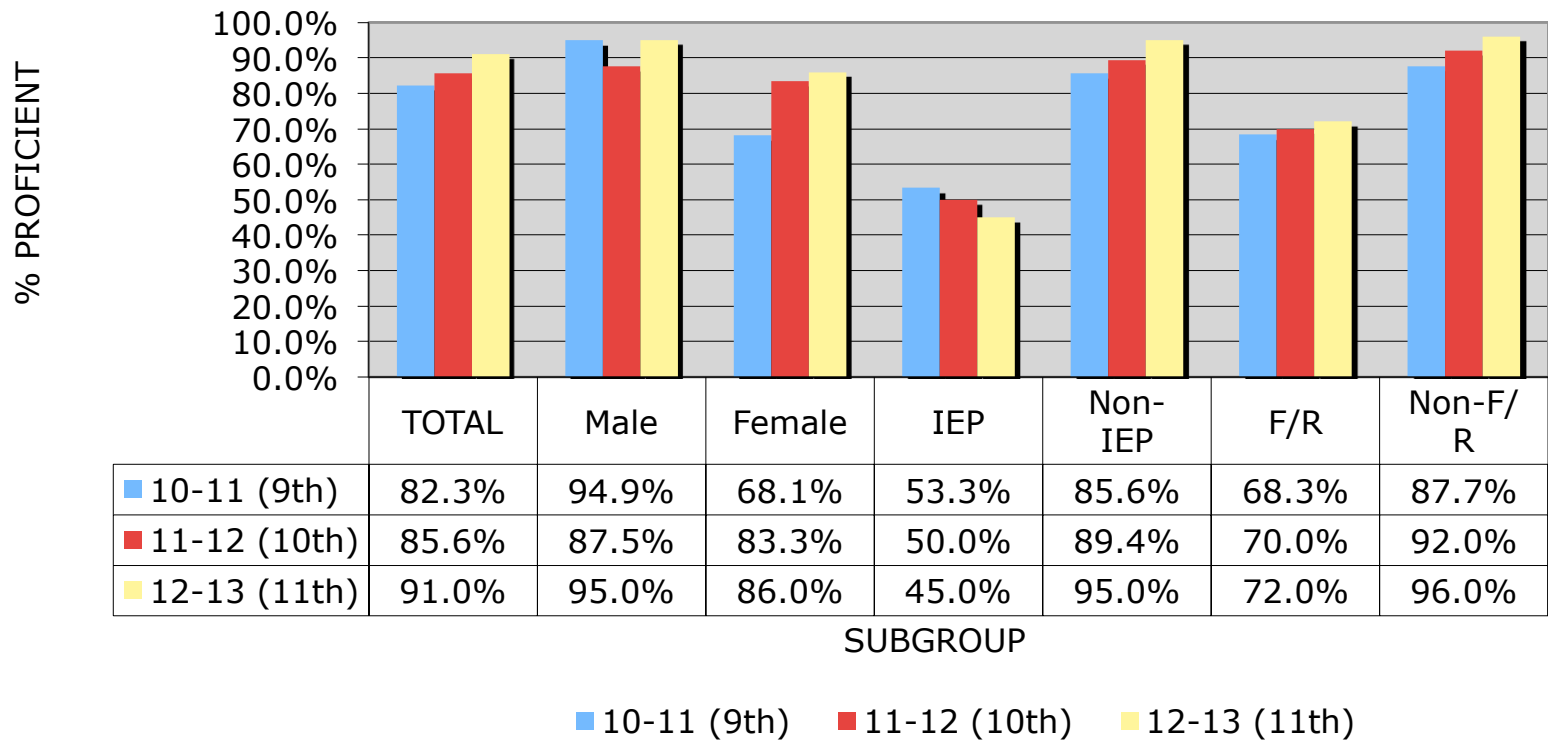

Reading Proficiency: Class of 2015

Class of 2015: Reading Proficiency

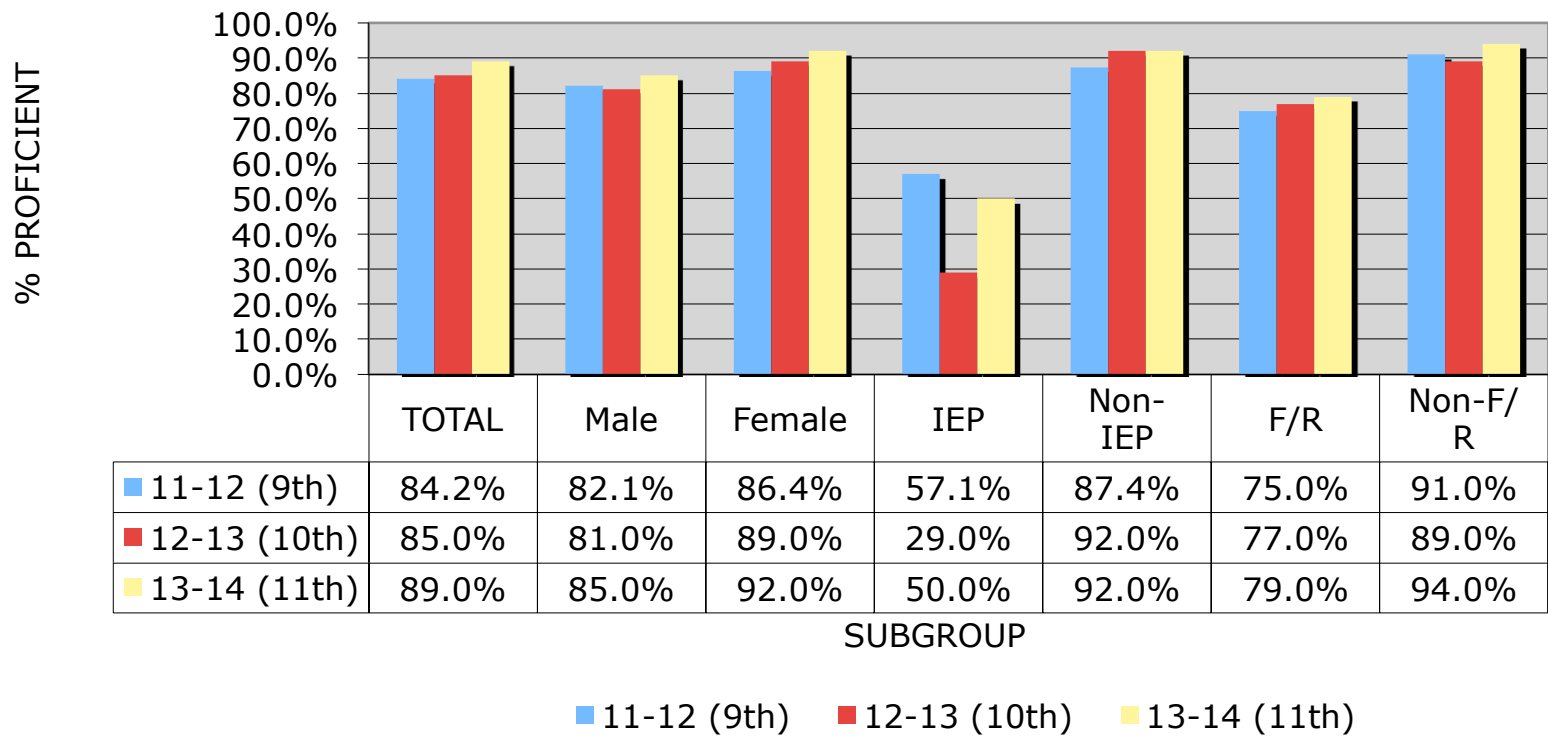

Reading Proficiency: Class of 2016

Class of 2016: Reading Proficiency

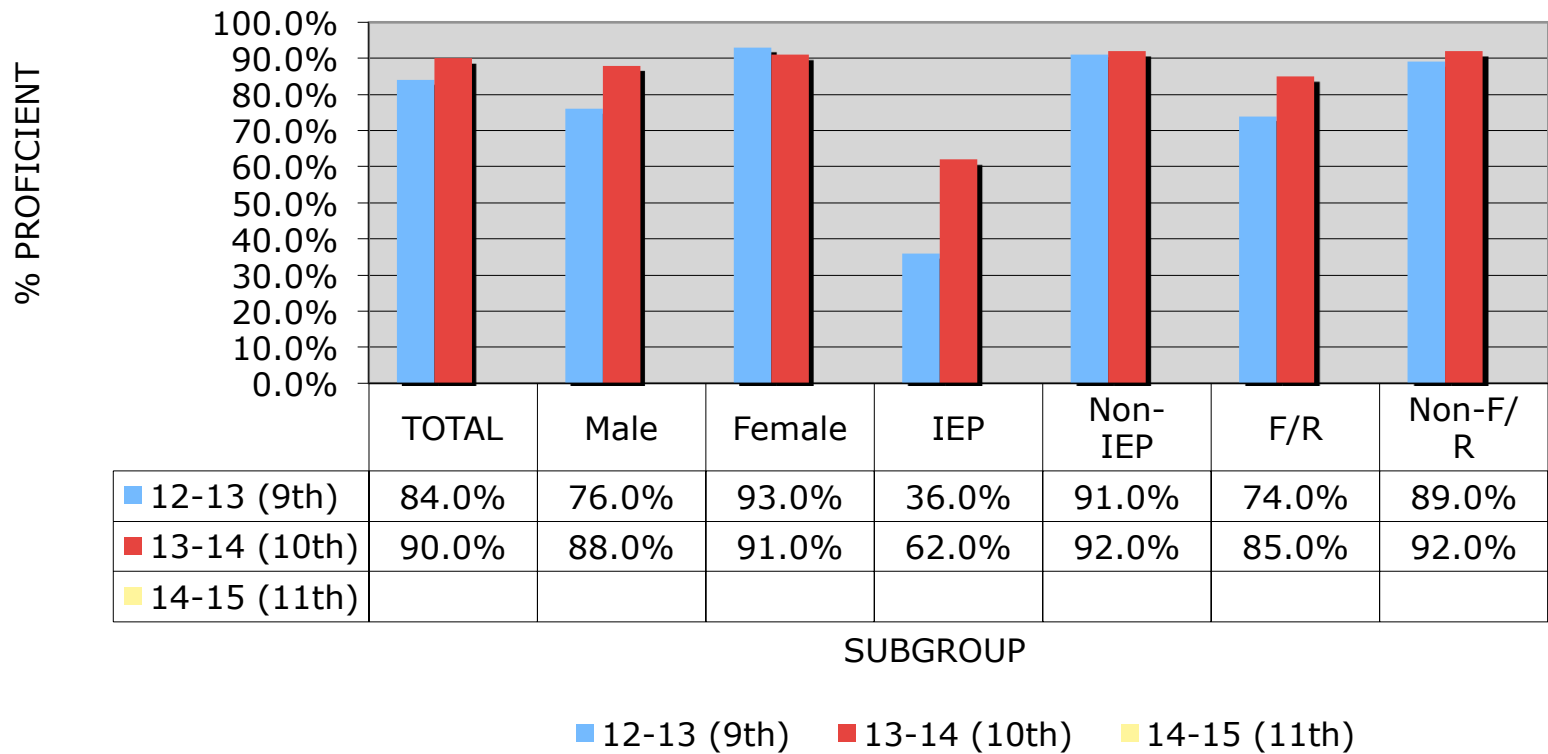

Reading Proficiency: Class of 2017

Class of 2017: Reading Proficiency

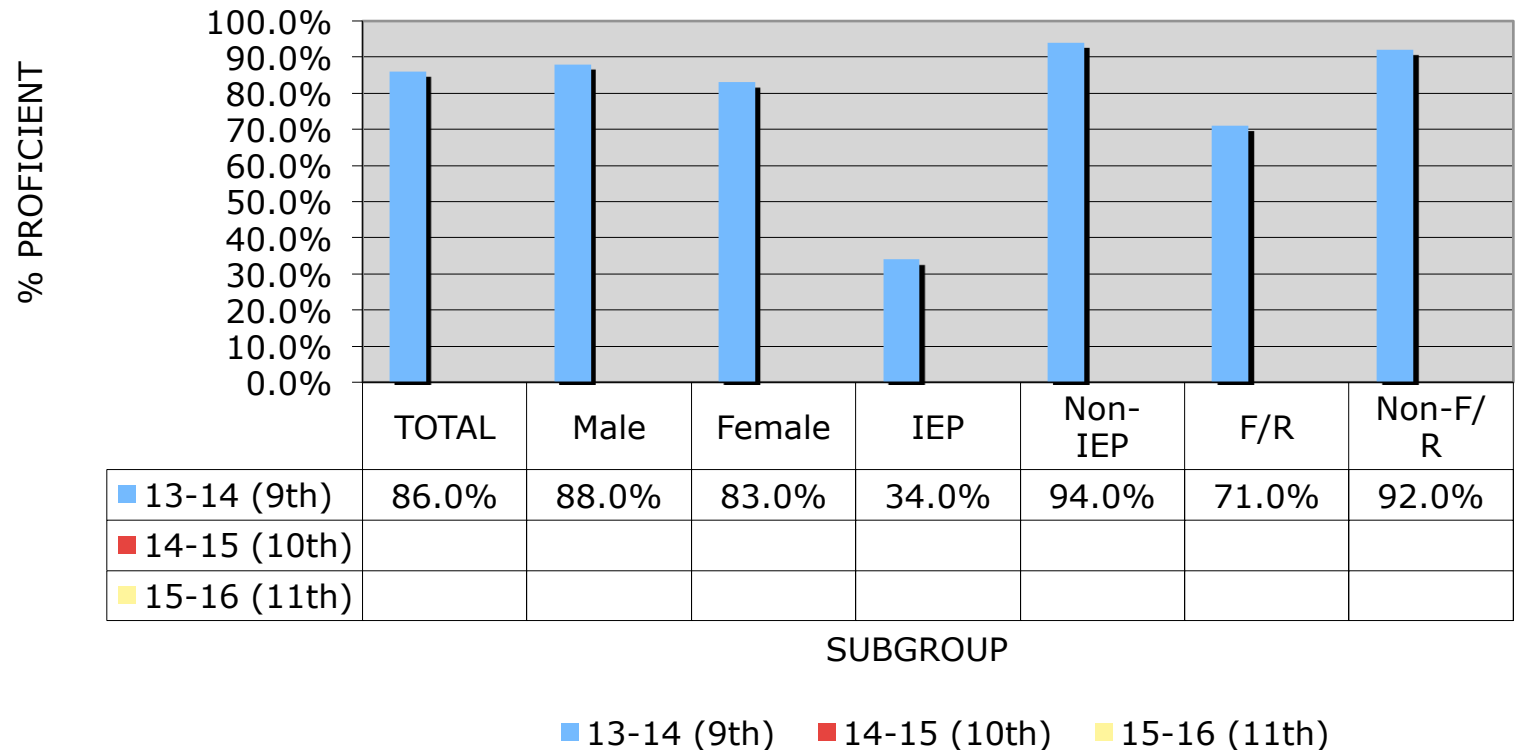

9th Reading Comp. Biennium

9th Grade Reading Comprehension: TOTAL (NPR)

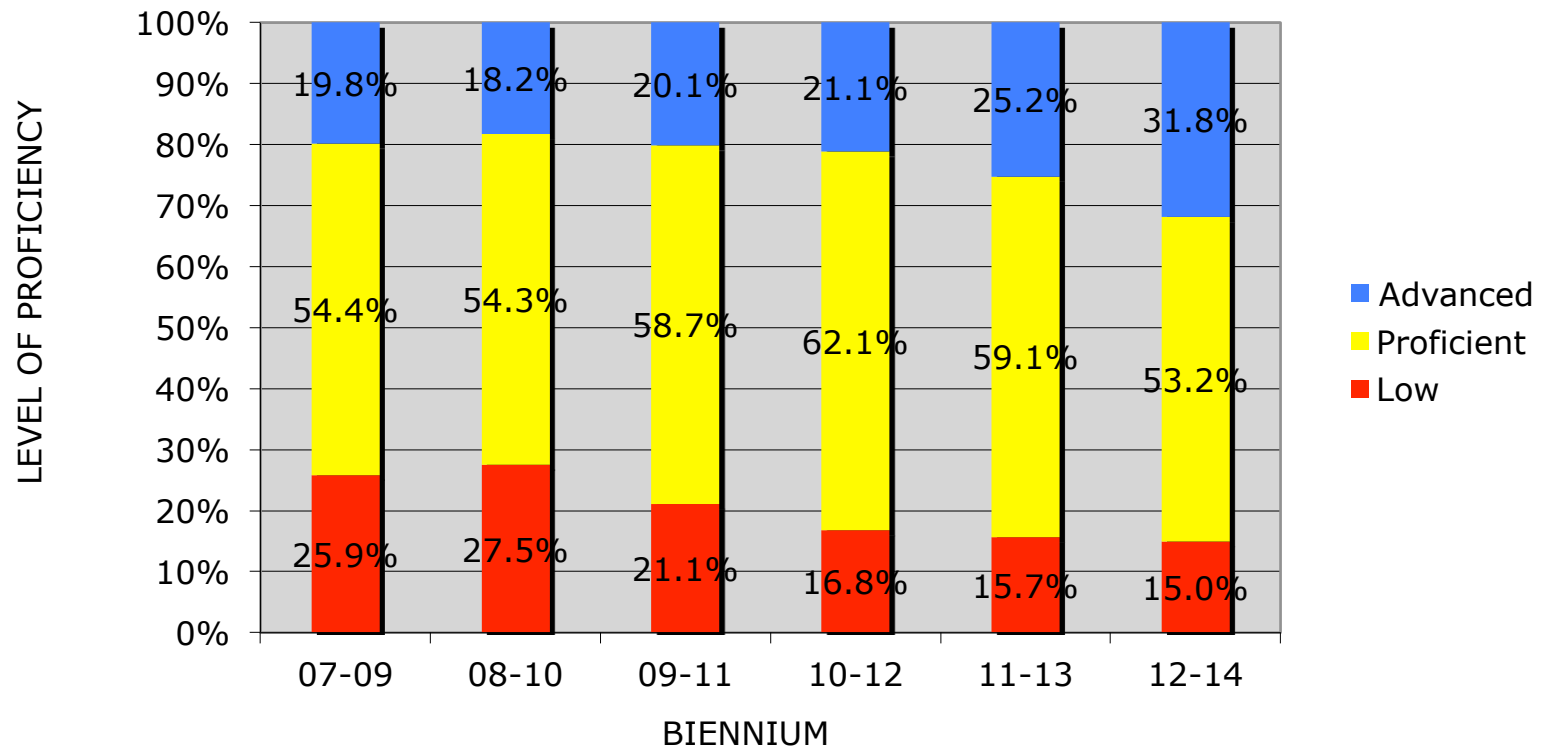

9th Reading Comp. Biennium (Low SES)

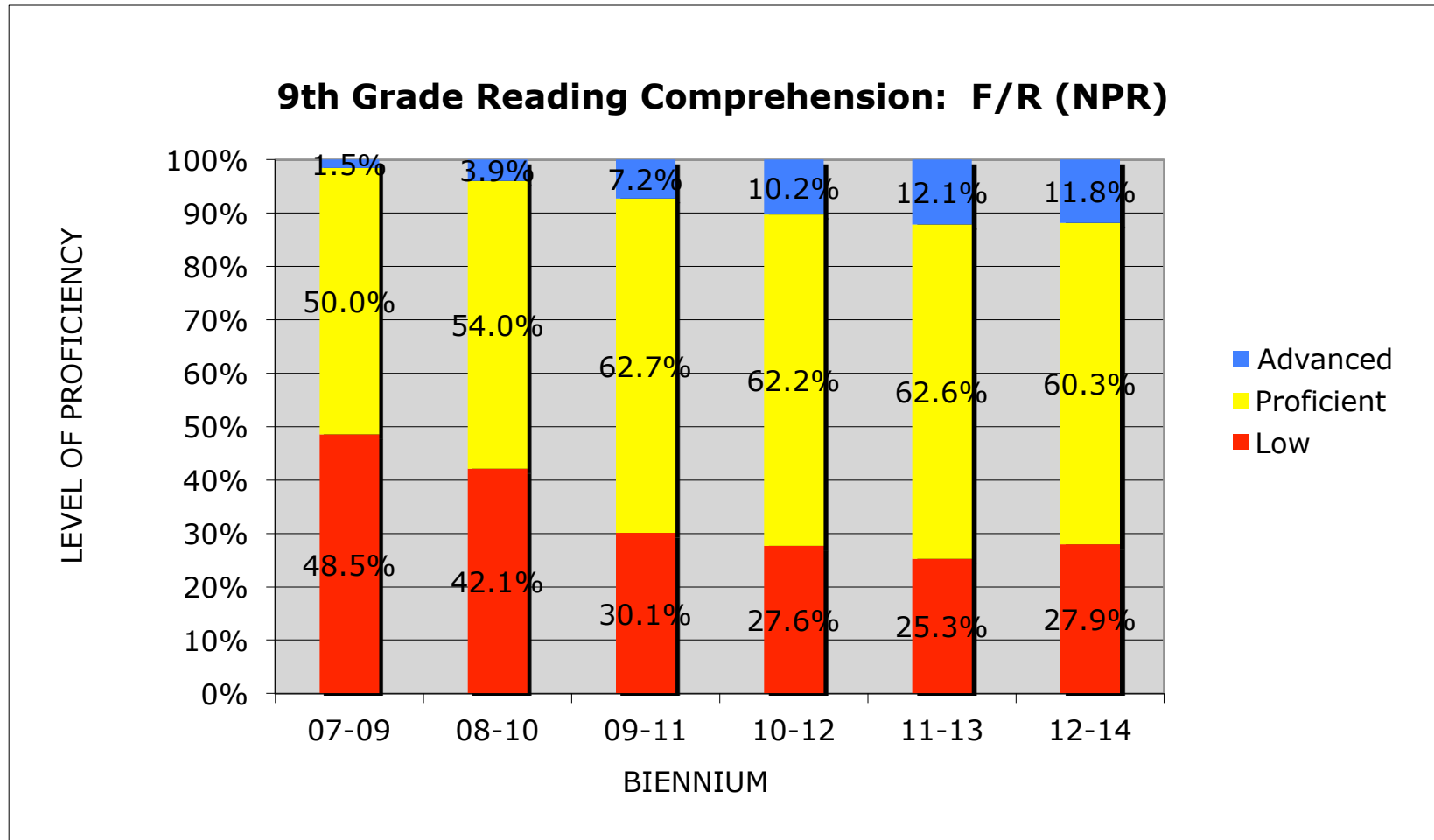

9th Reading Comp. Biennium (IEP)

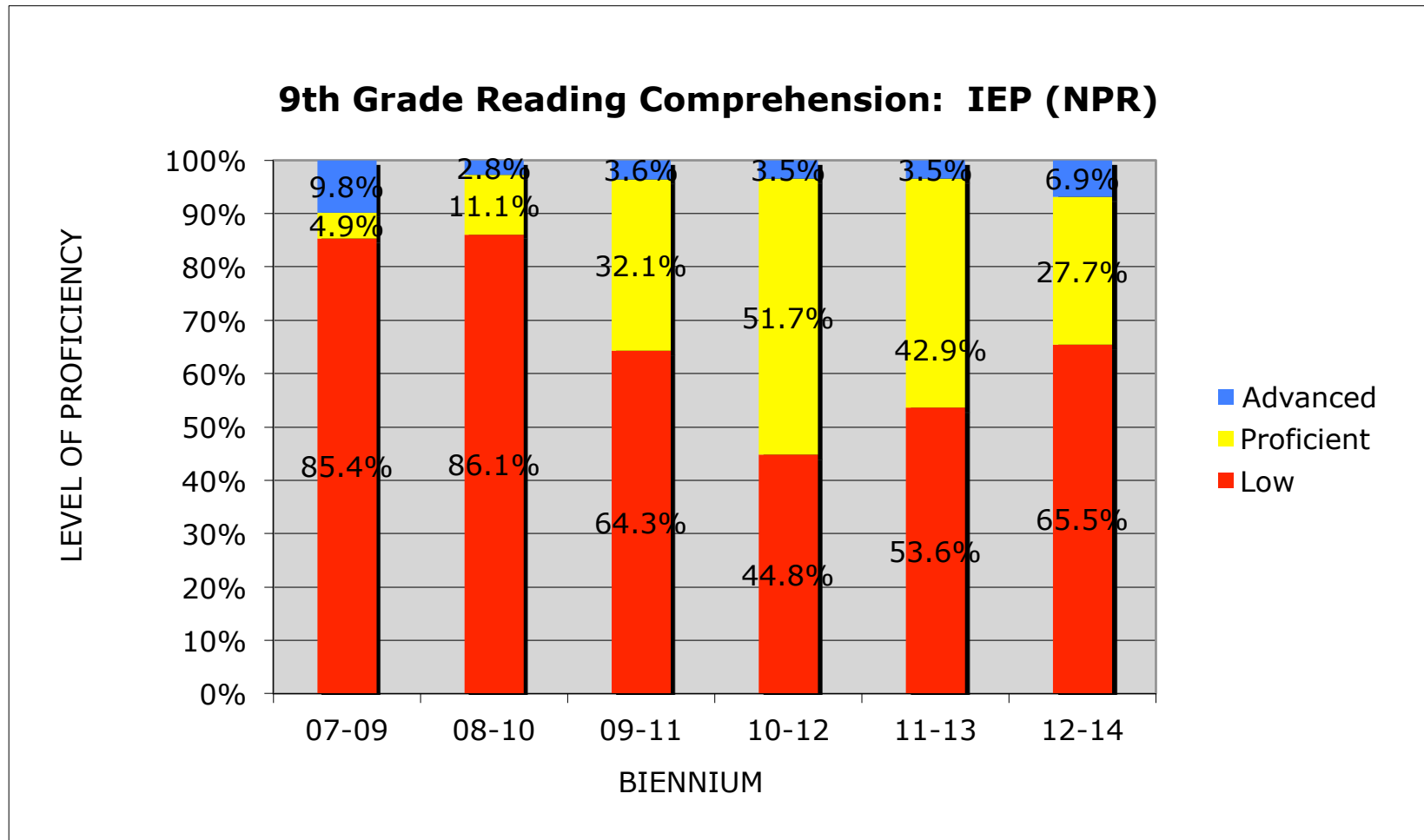

10th Reading Comp. Biennium

10th Grade Reading Comprehension: TOTAL (NPR)

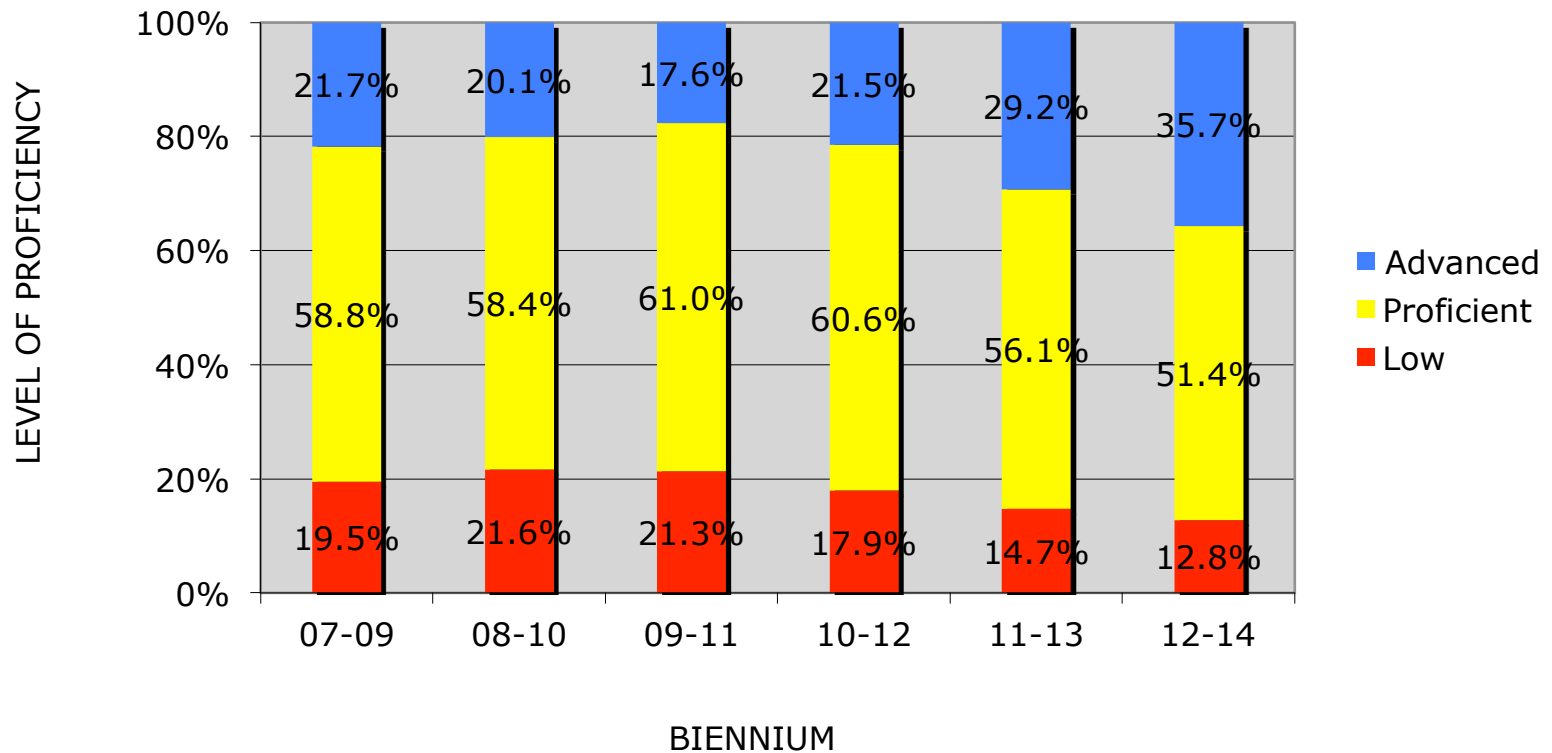

10th Reading Comp. Biennium (Low SES)

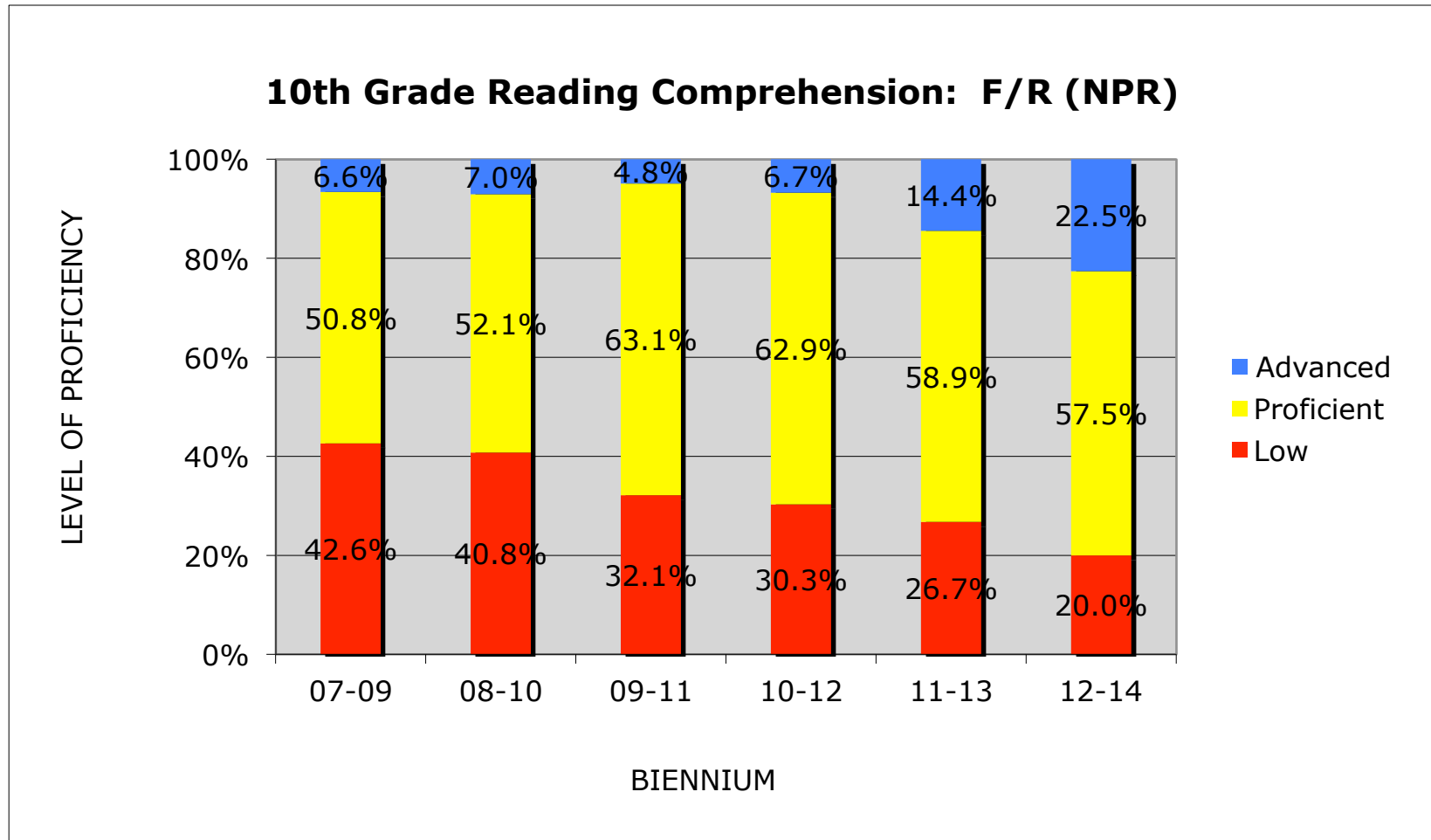

10th Reading Comp. Biennium (IEP)

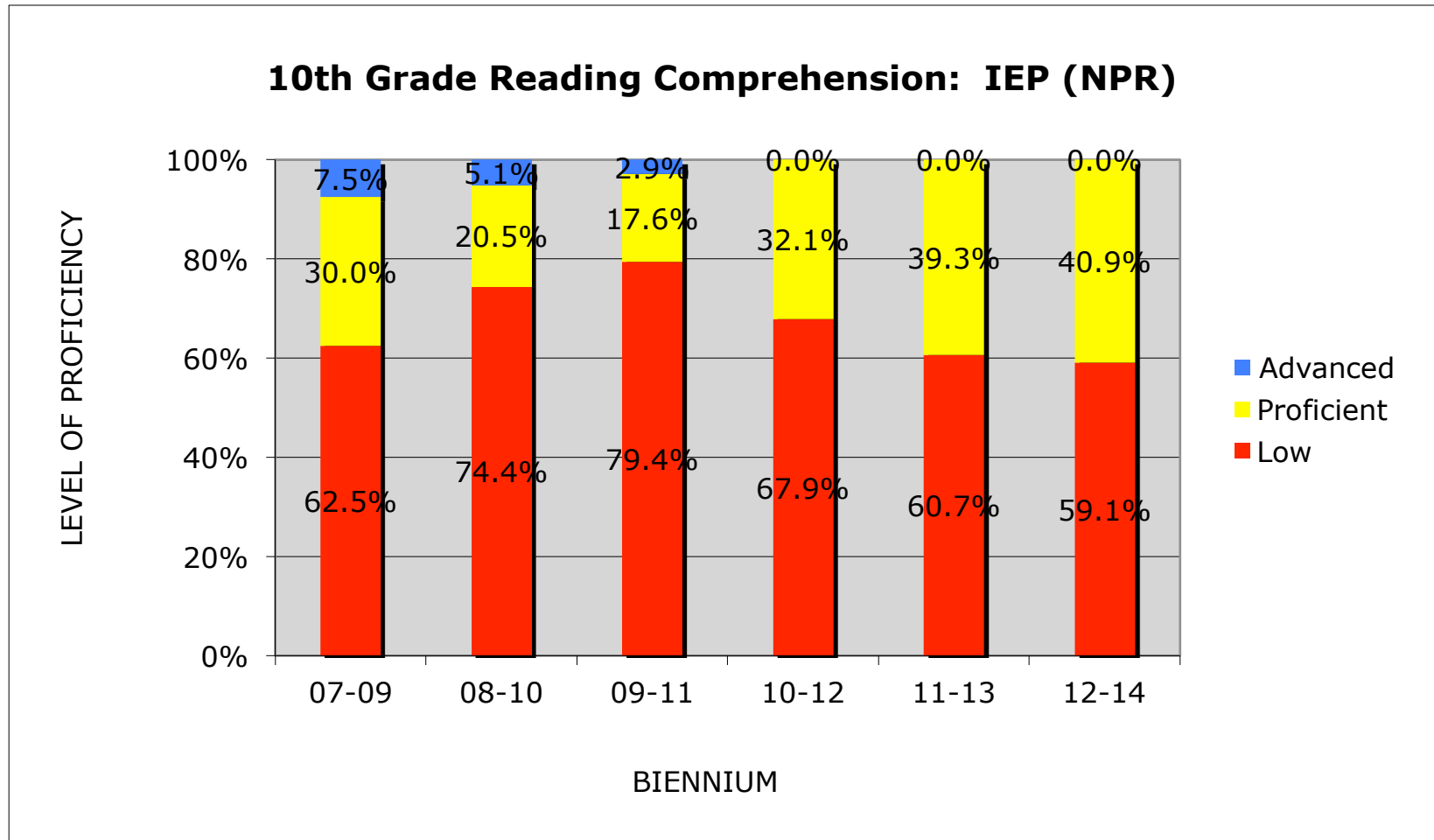

11th Reading Comp. Biennium

11th Grade Reading Comprehension: TOTAL (NPR)

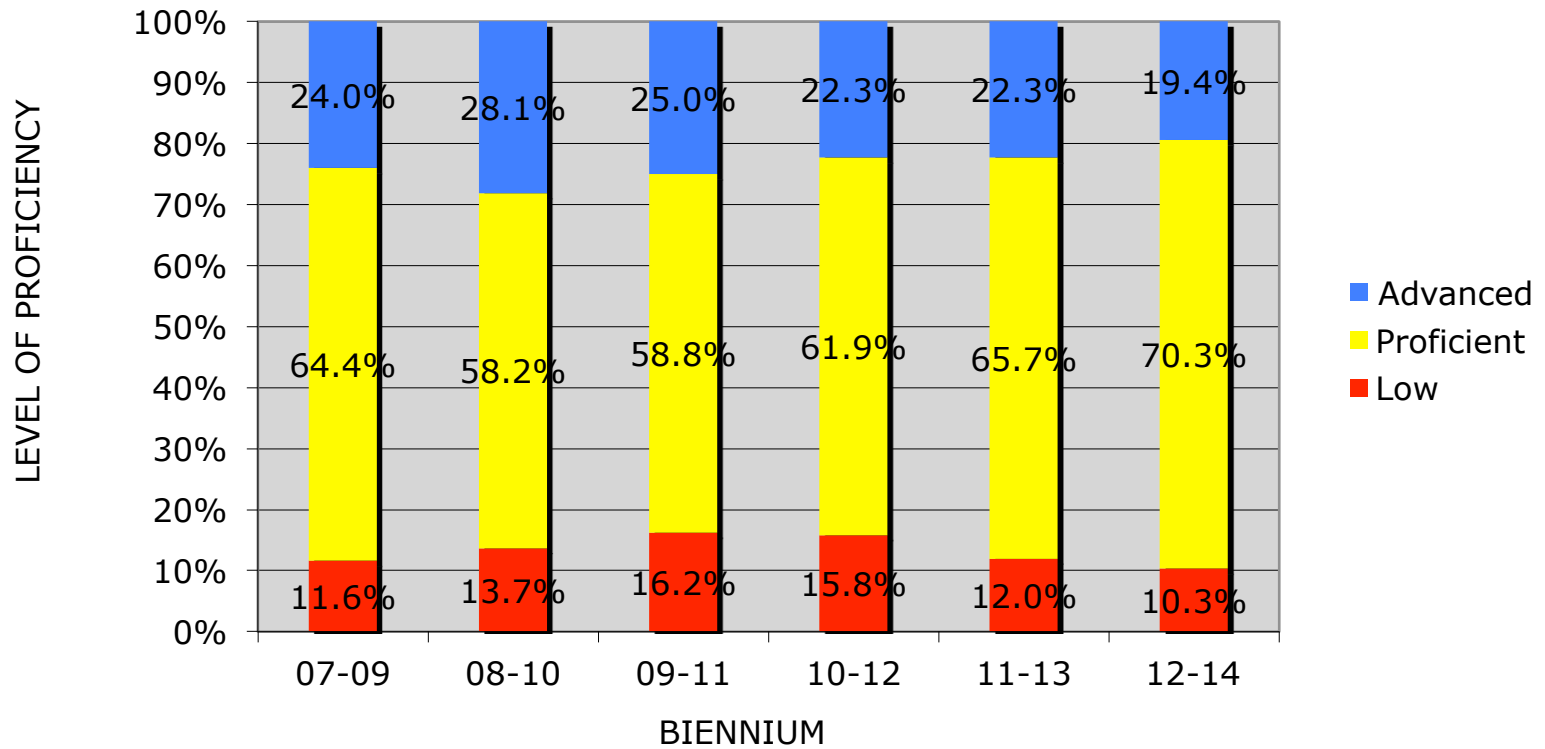

11th Reading Comp. Biennium (Low SES)

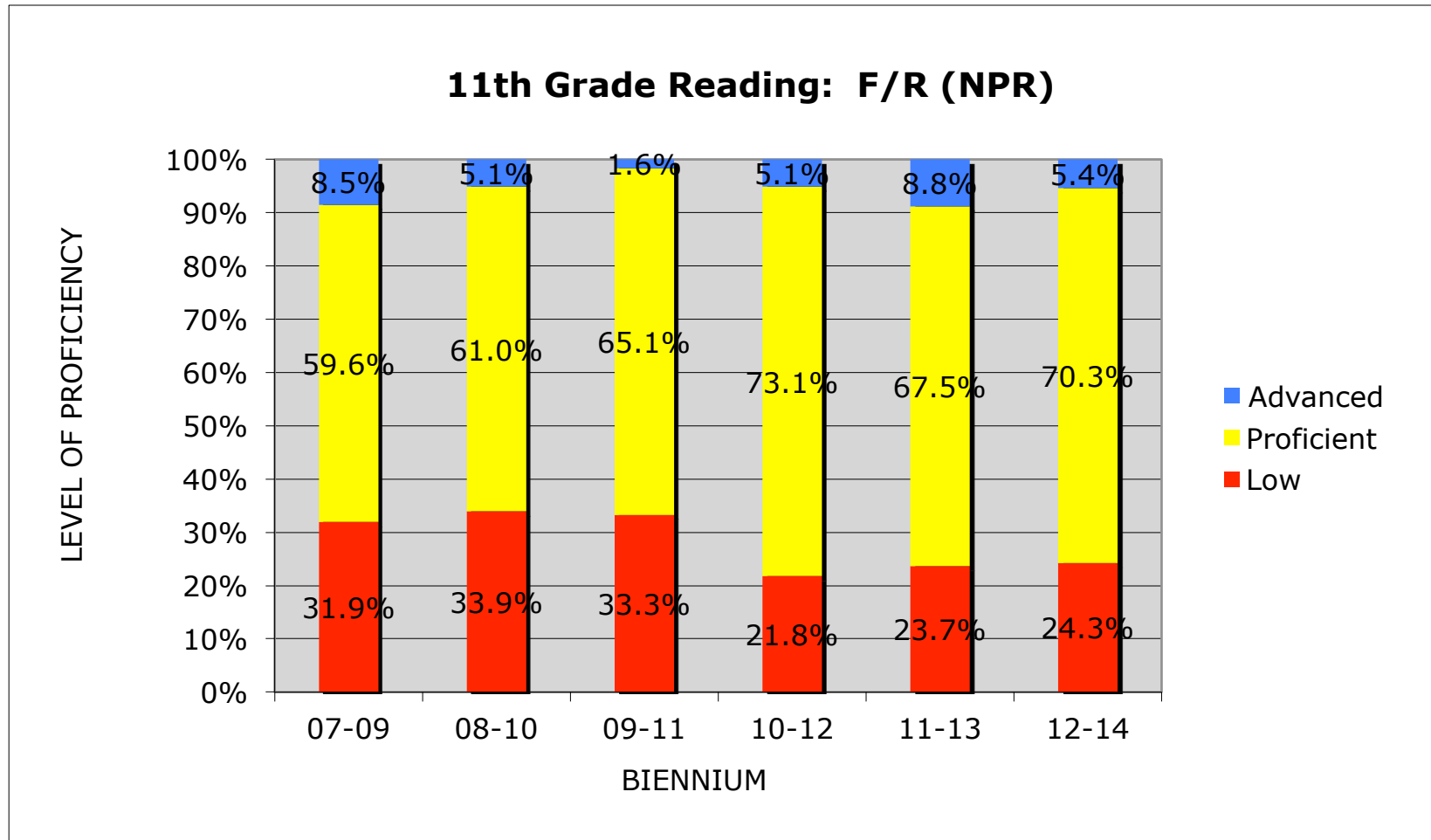

11th Reading Comp. Biennium (IEP)

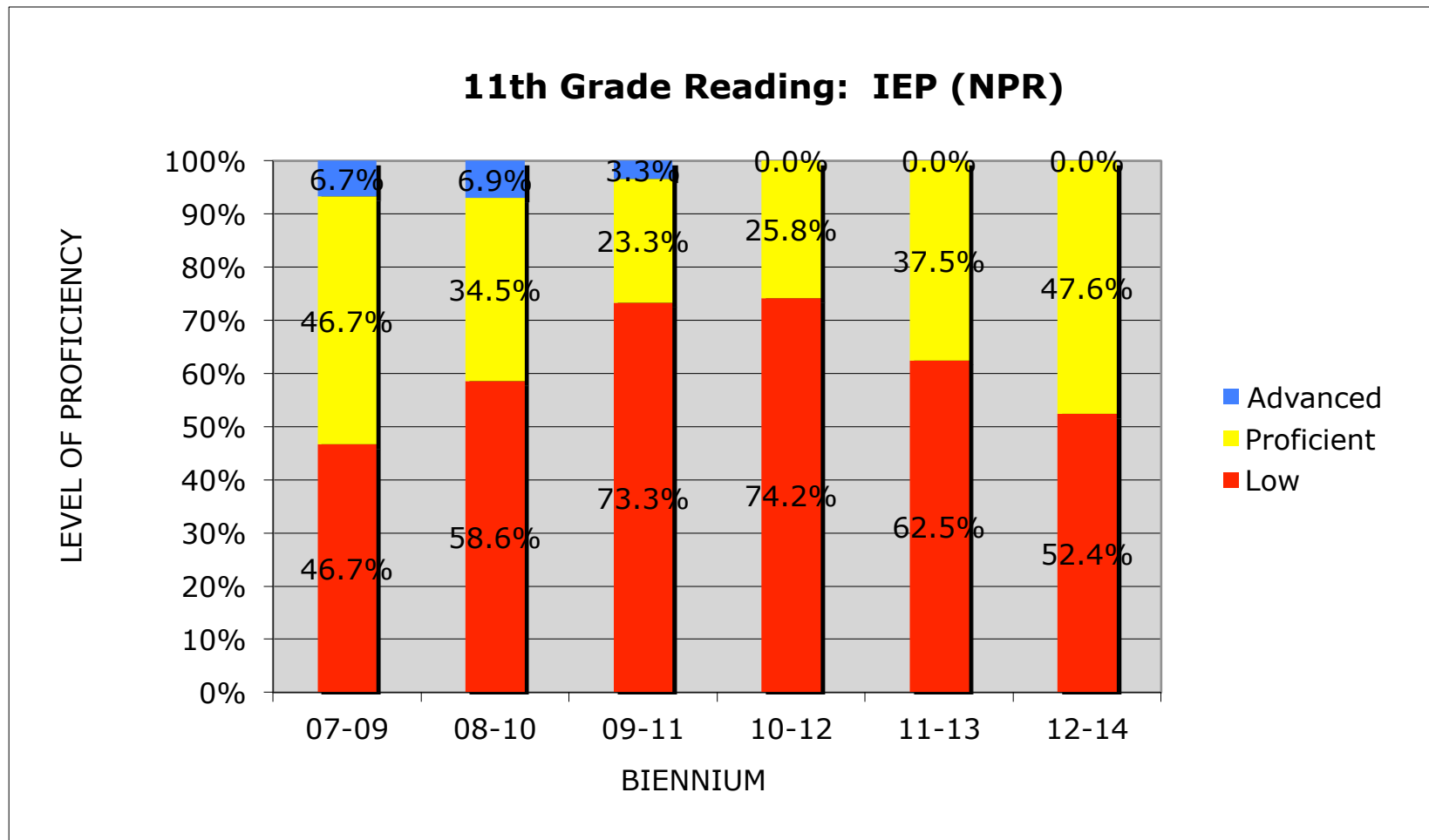

Reading: Exceeding NSS Growth

Reading: % of Students Exceeding Typical NSS Growth (as FAY Juniors)

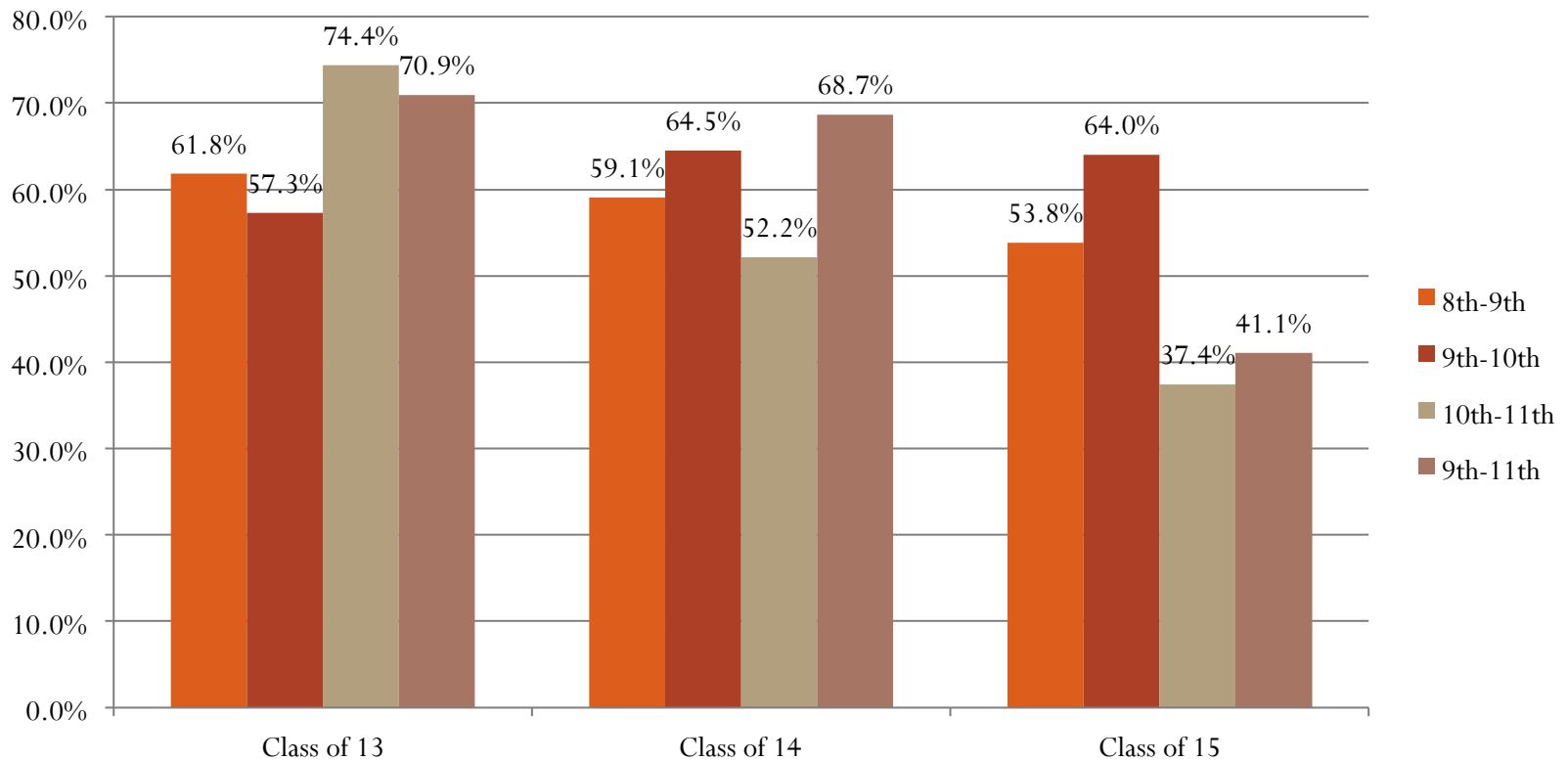

Reading: NSS Average Growth

Reading: Average NSS Growth (as FAY Juniors)

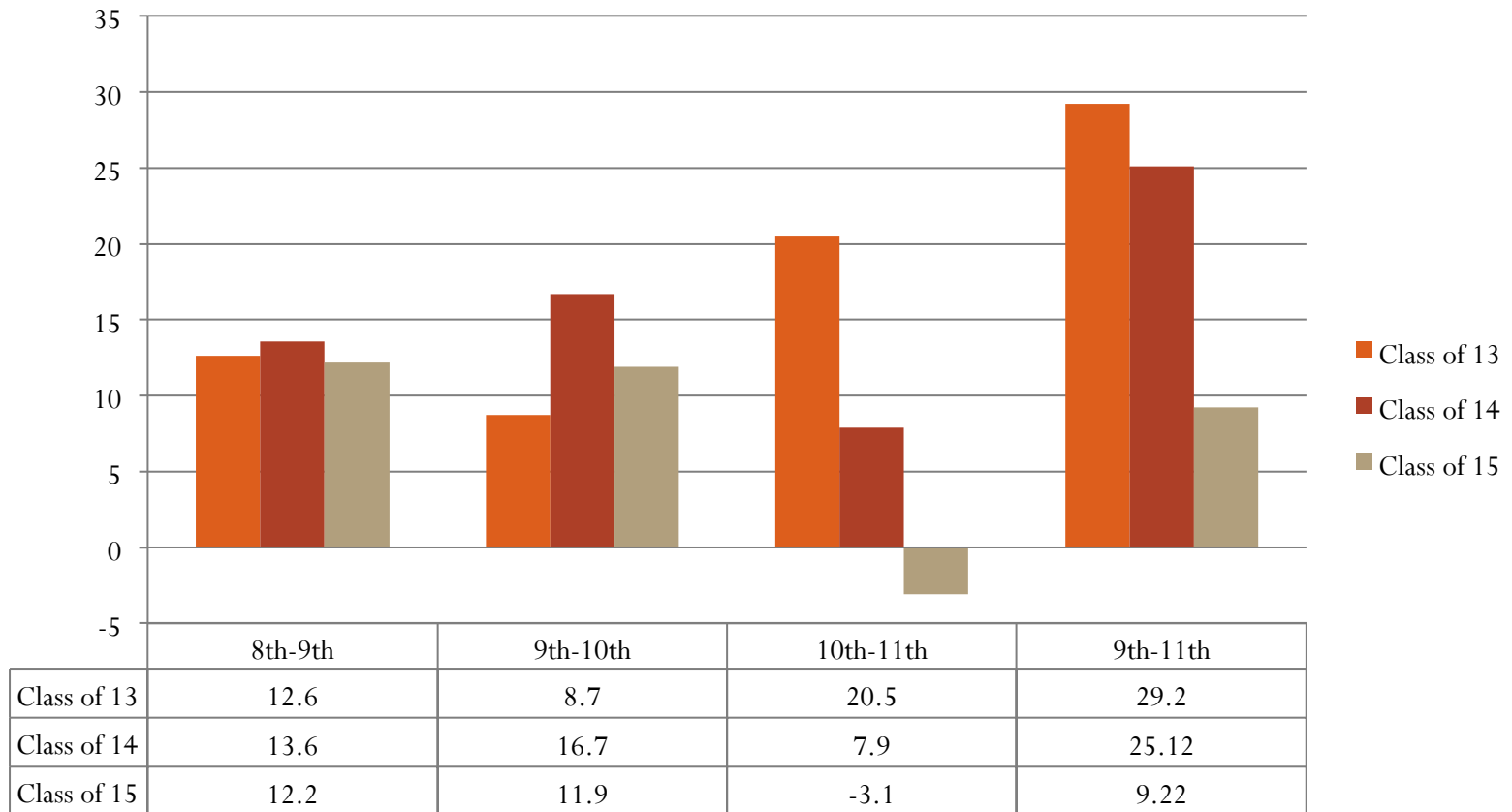

District Annual Improvement Goals

- 1) Promote high levels of student achievement in all subject areas, with special emphasis on literacy, math, science, & 21st Century Skills
 - All FAY students in grades 4, 8, and 11 will meet or exceed typical NSS growth on Iowa Testing in math and reading.
 - All FAY students in grades 8 and 11 will meet or exceed typical NSS growth on Iowa Testing in science.

GHS Math Data (AIG)

9th Grade (13-14)	Improved NSS	Met/Exceeded Growth	Avg. NSS Growth
104 (FAY Students)	84.6%	63.5%	14.8 Points

10th Grade (13-14)	Improved NSS	Met/Exceeded Growth	Avg. NSS Growth
110 (FAY Students)	74.6%	57.3%	13.3 Points

11th Grade (13-14)	Improved NSS	Met/Exceeded Growth	Avg. NSS Growth
115 (FAY Students)	73.0%	58%	9.3 Points

Math Proficiency: Class of 2014

Class of 2014: Math Proficiency

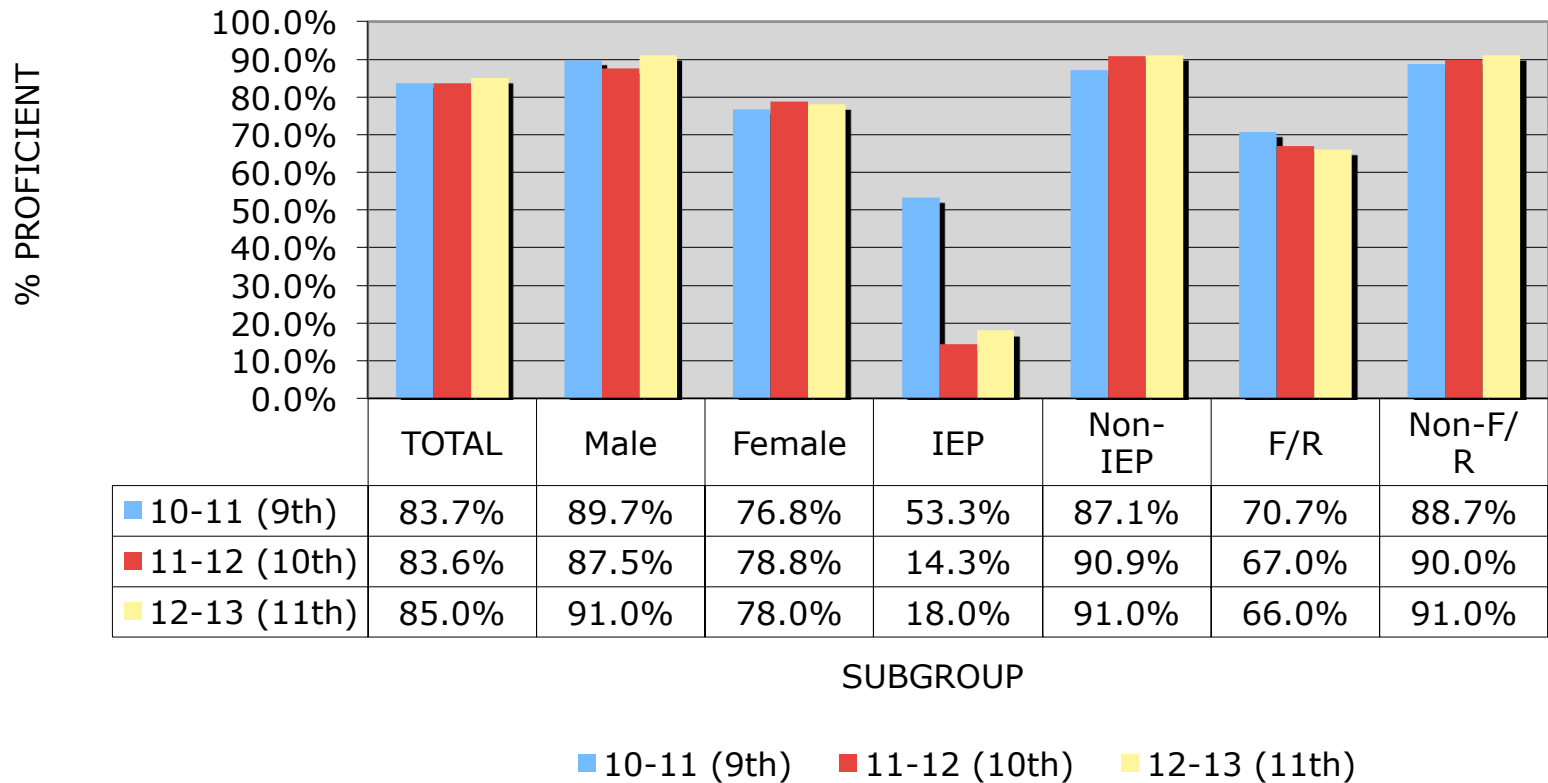

Math Proficiency: Class of 2015

Class of 2015: Math Proficiency

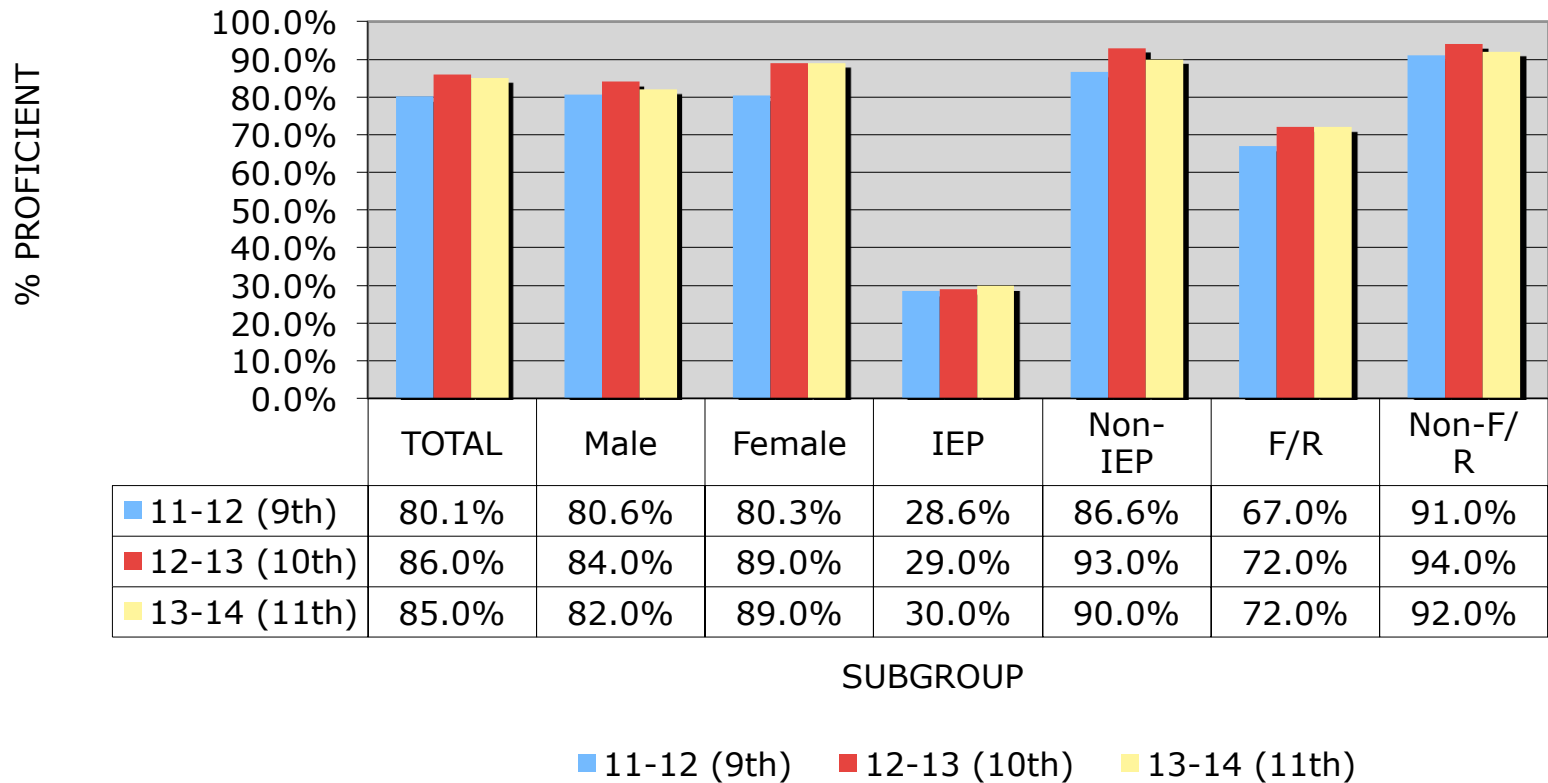

Math Proficiency: Class of 2016

Class of 2016: Math Proficiency

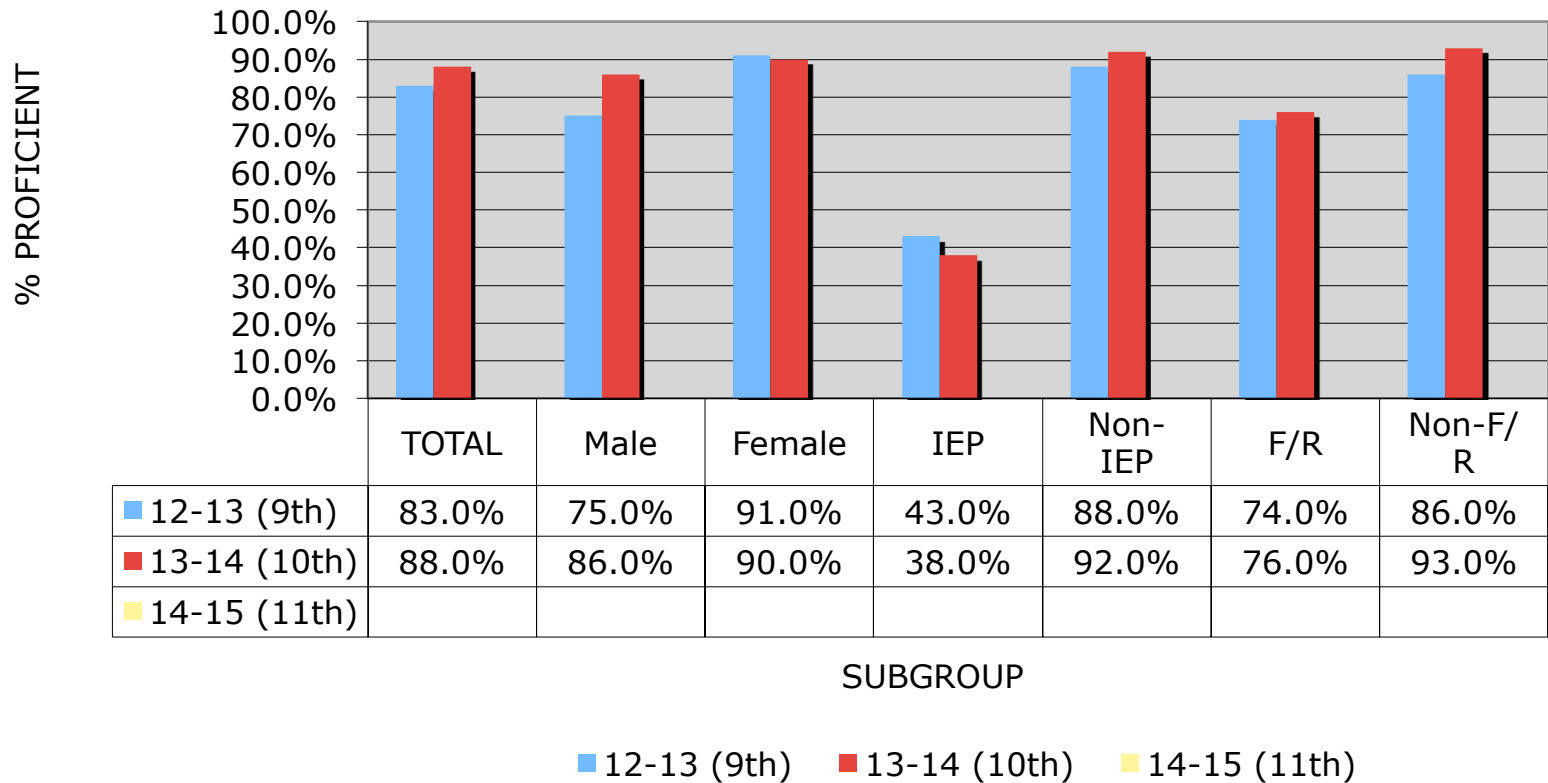

Math Proficiency: Class of 2017

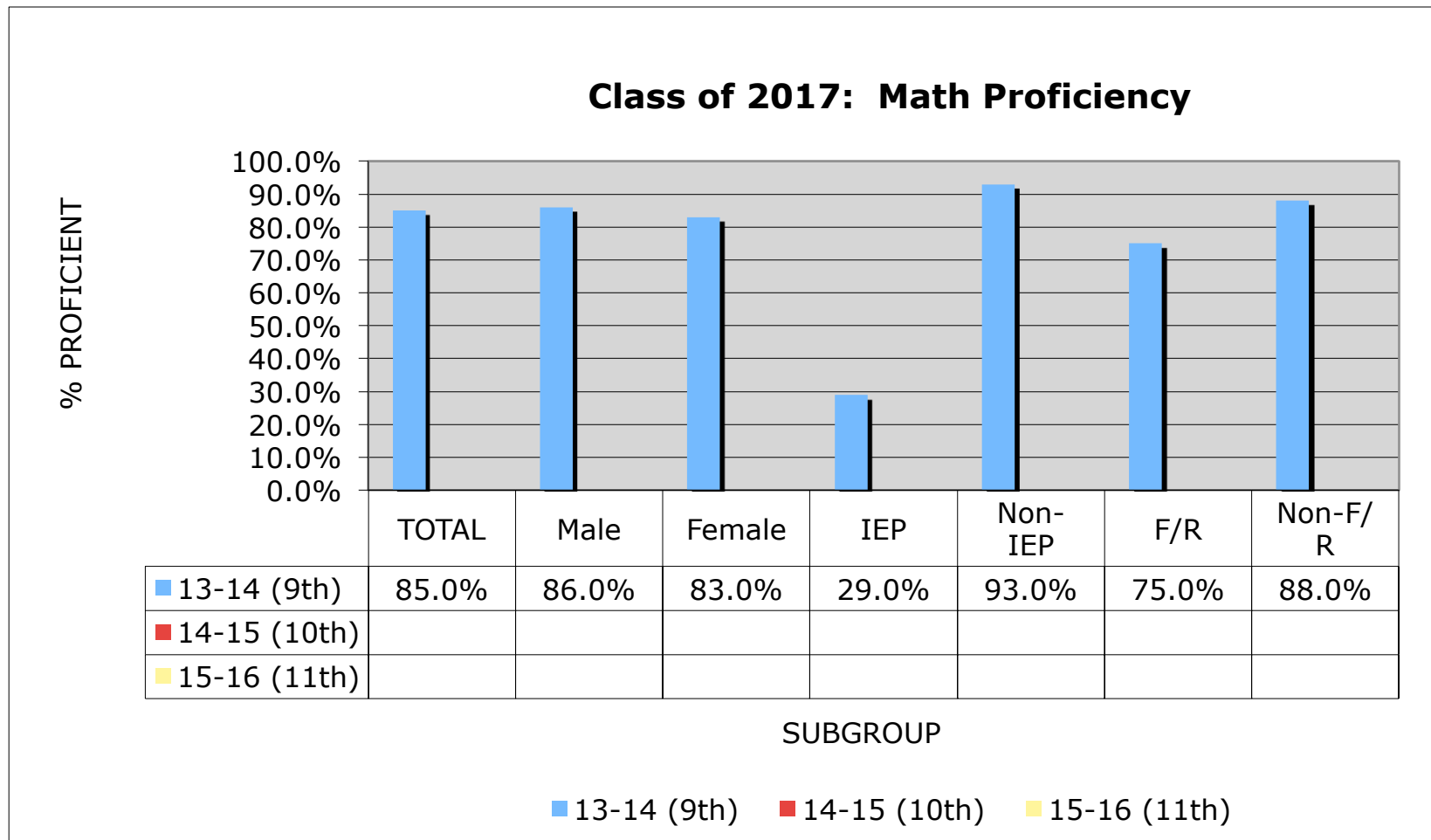

9th Math Biennium

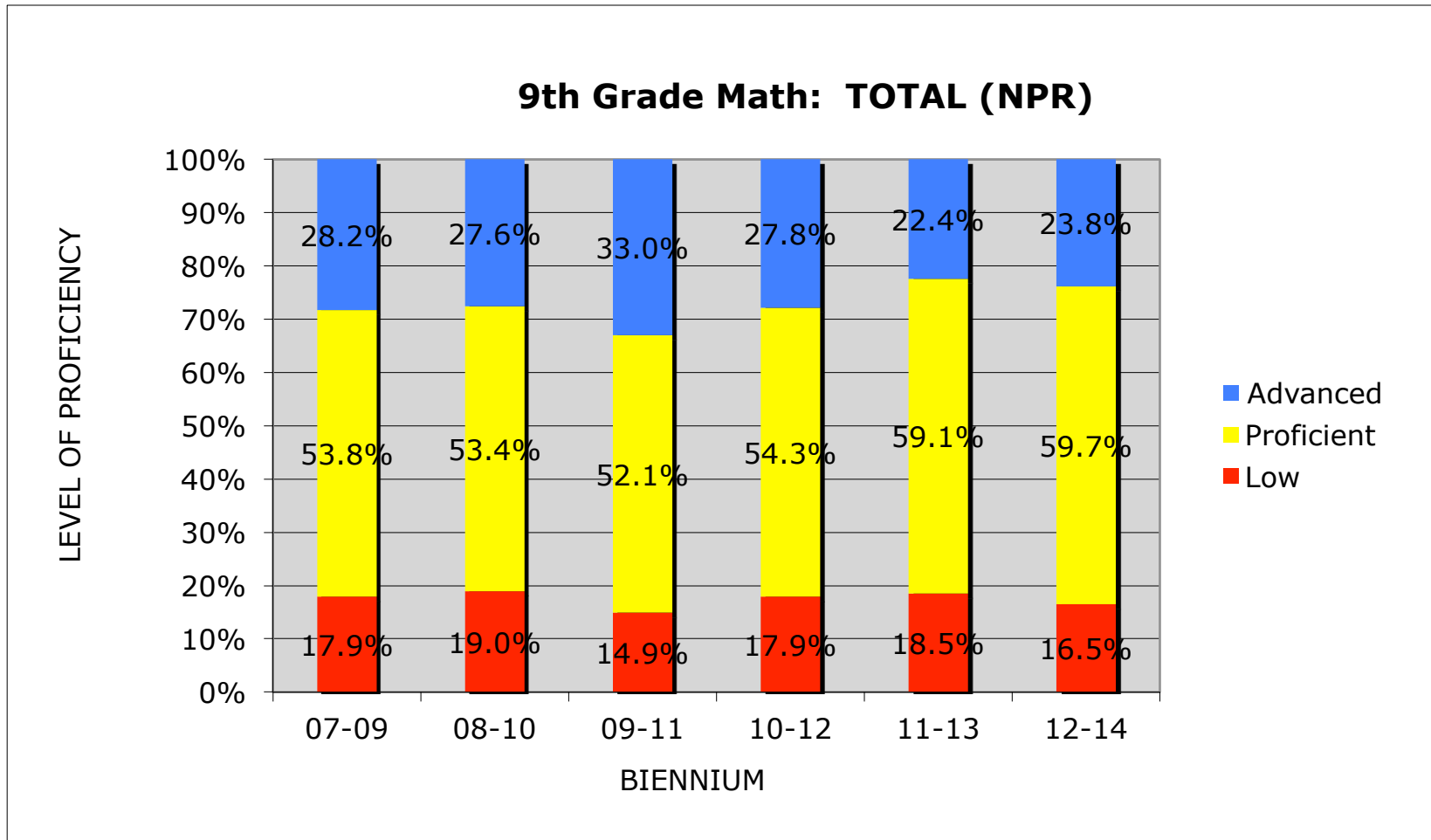

9th Math Biennium (Low SES)

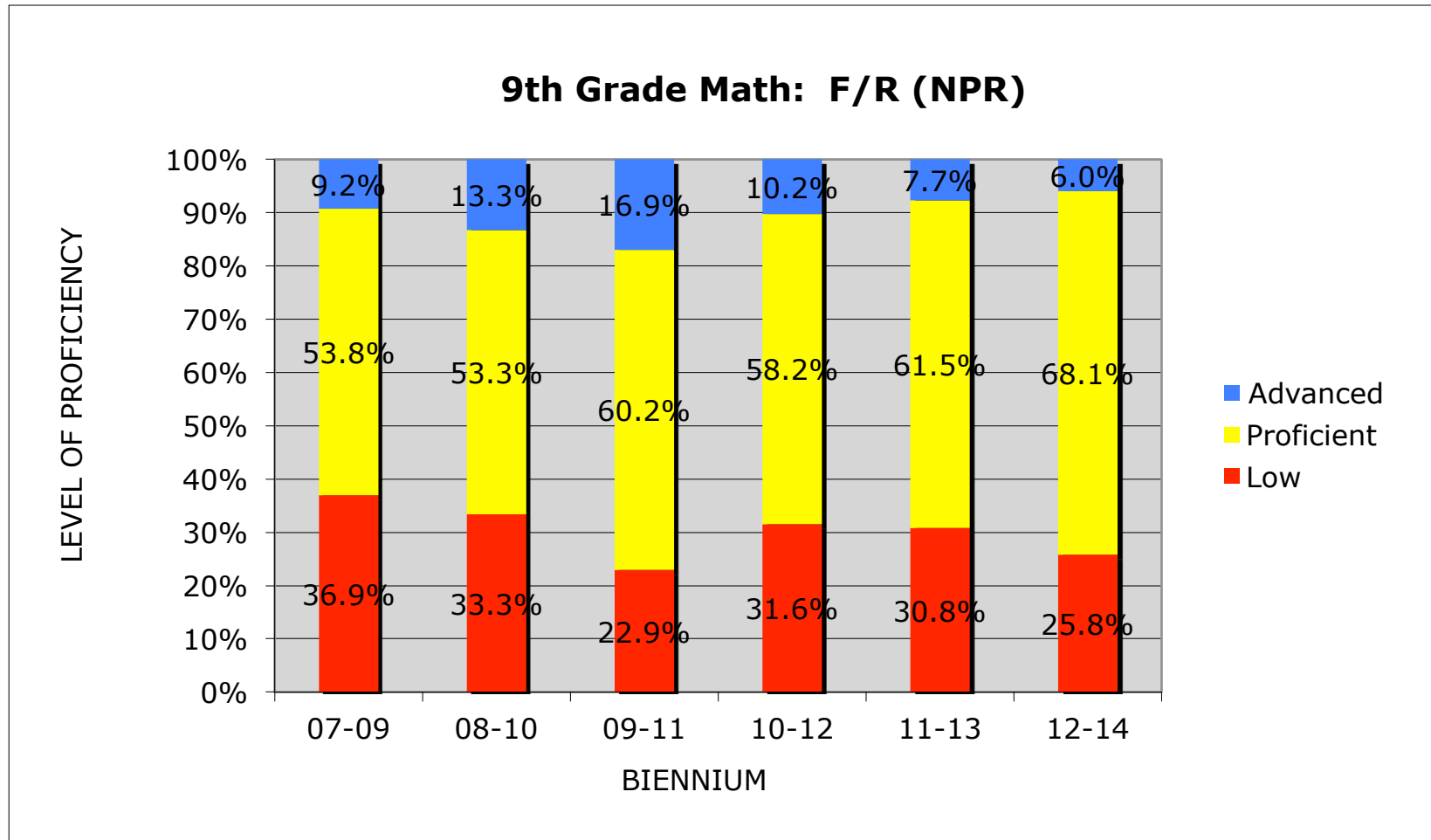

9th Math Biennium (IEP)

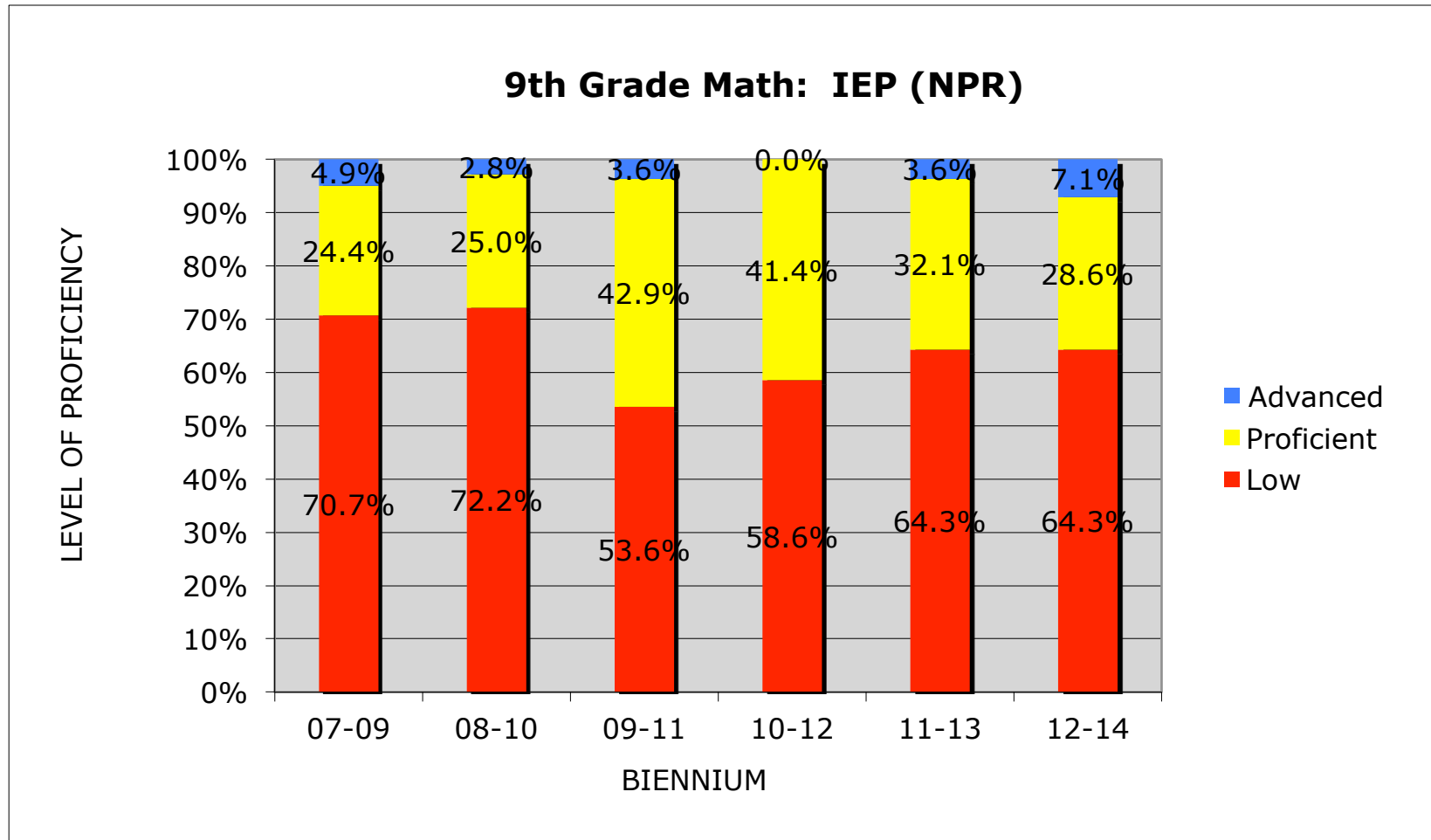

10th Math Biennium

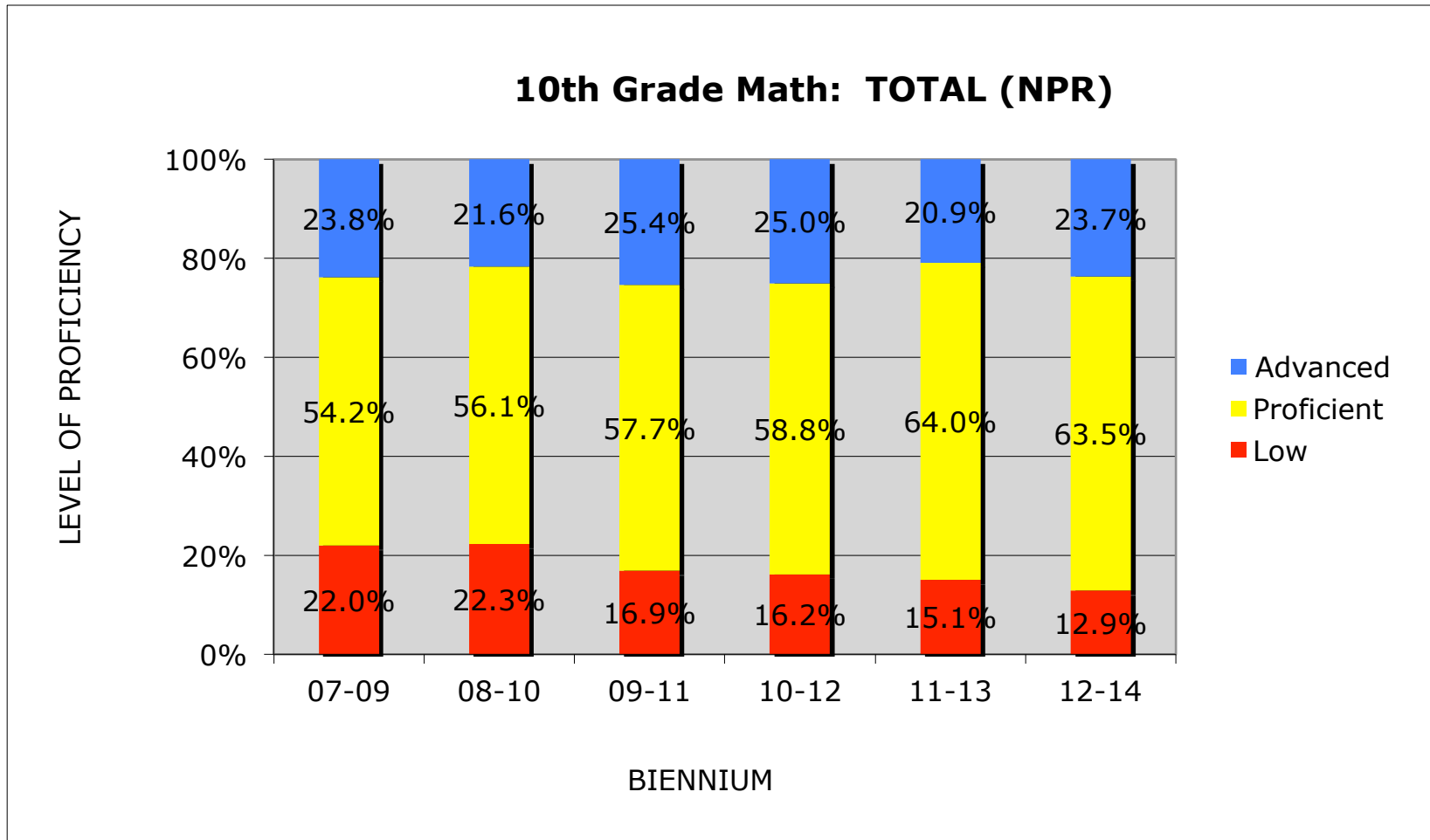

10th Math Biennium (Low SES)

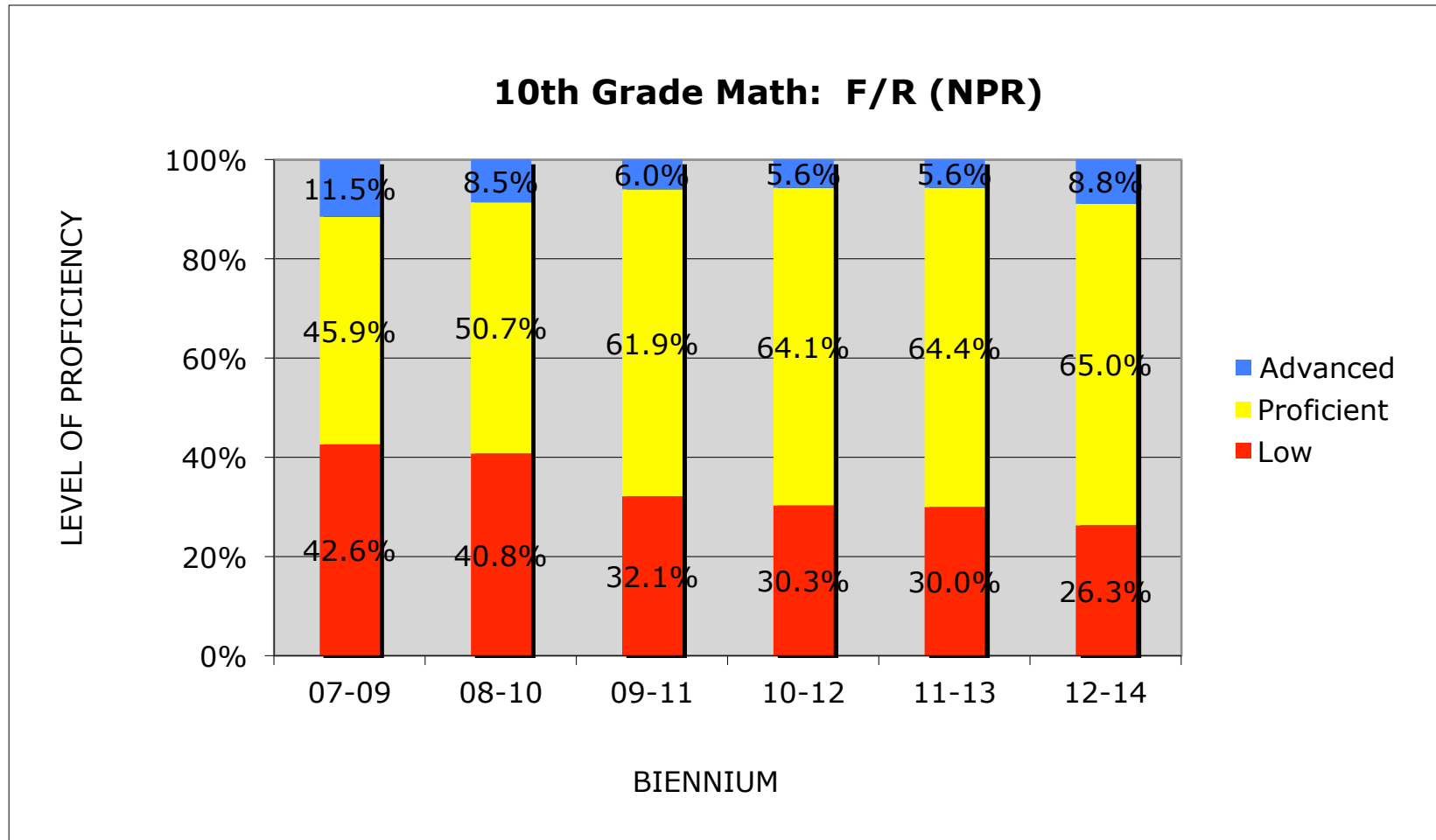

10th Math Biennium (IEP)

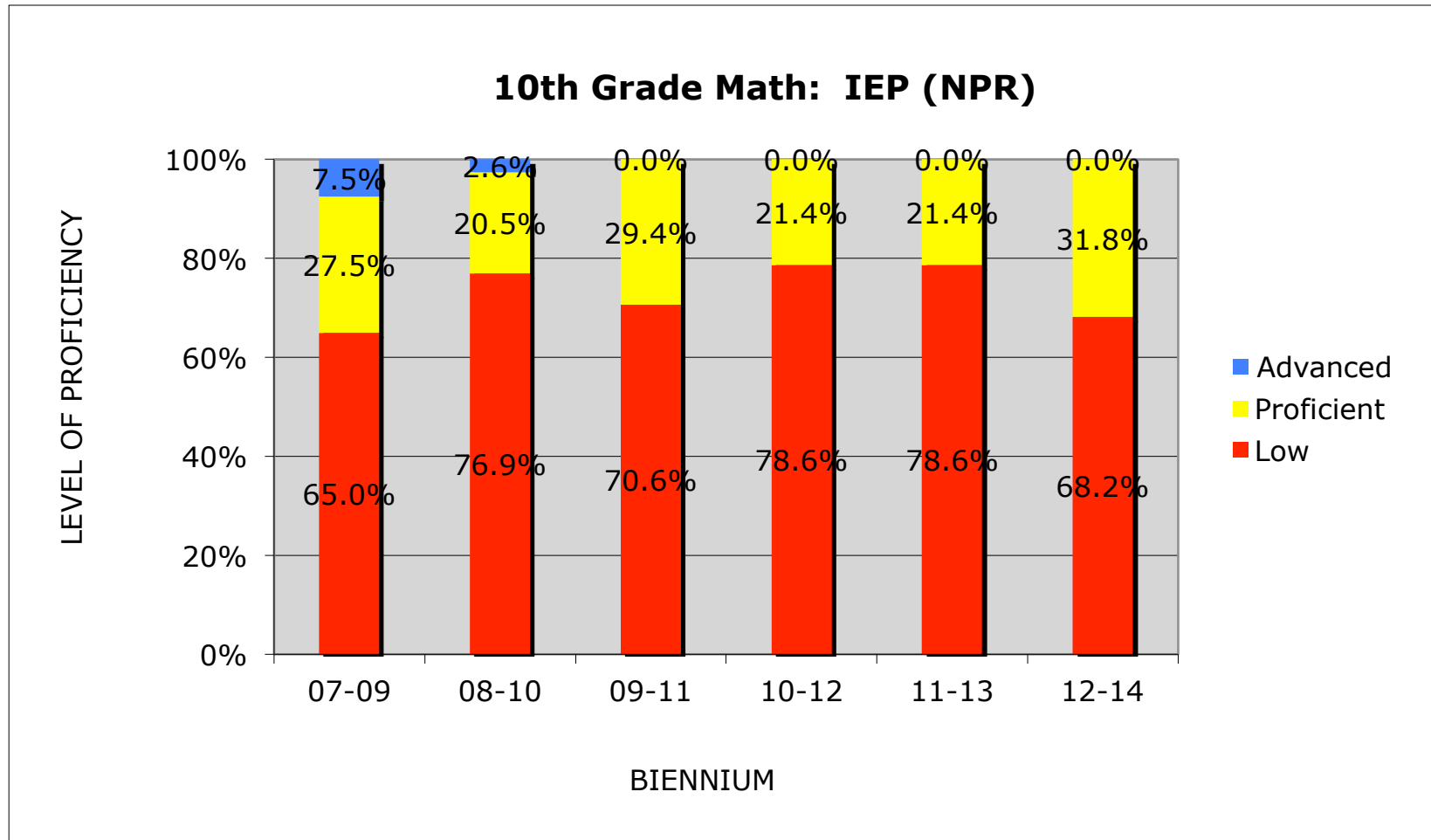

11th Math Biennium

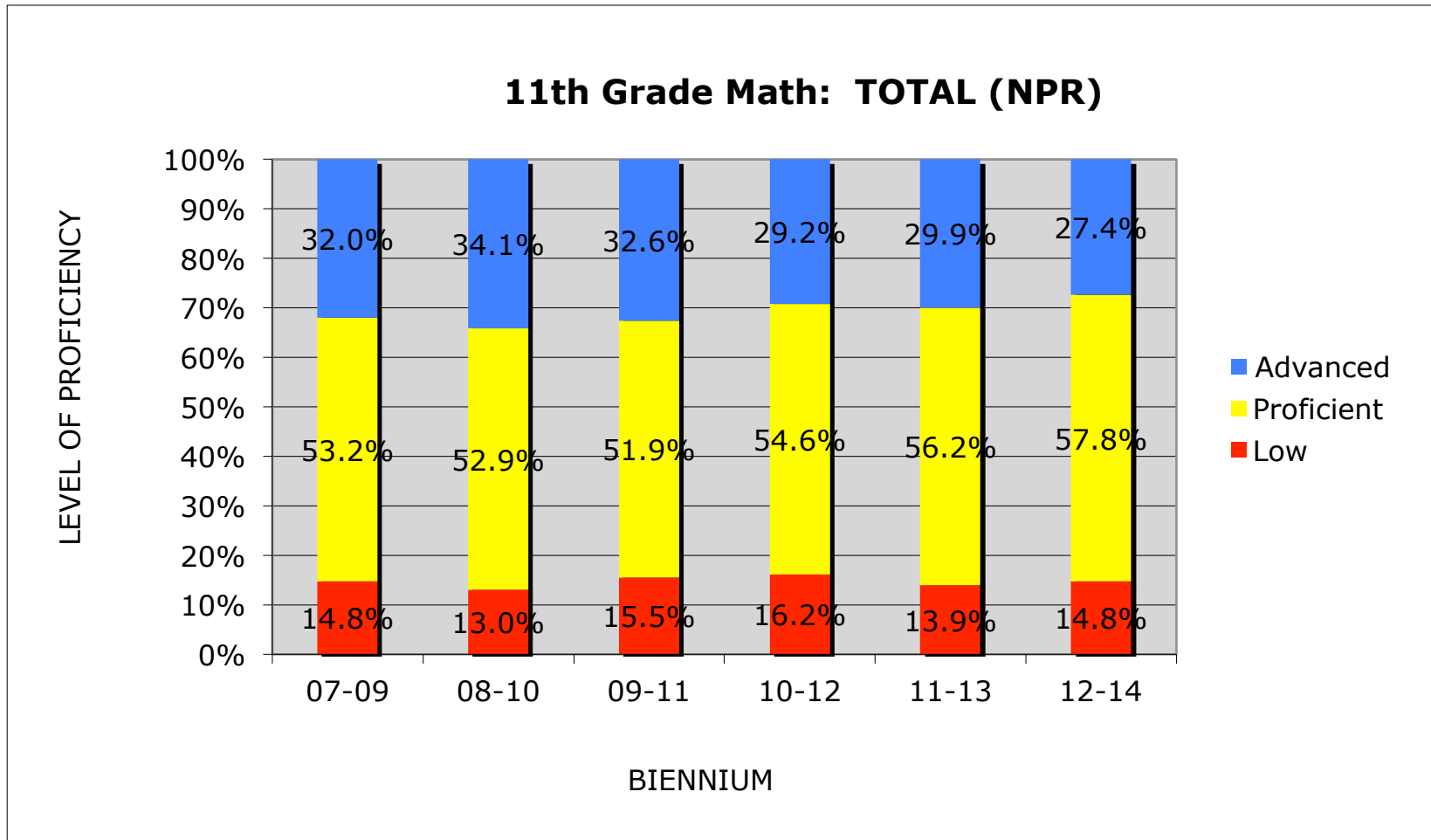

11th Math Biennium (Low SES)

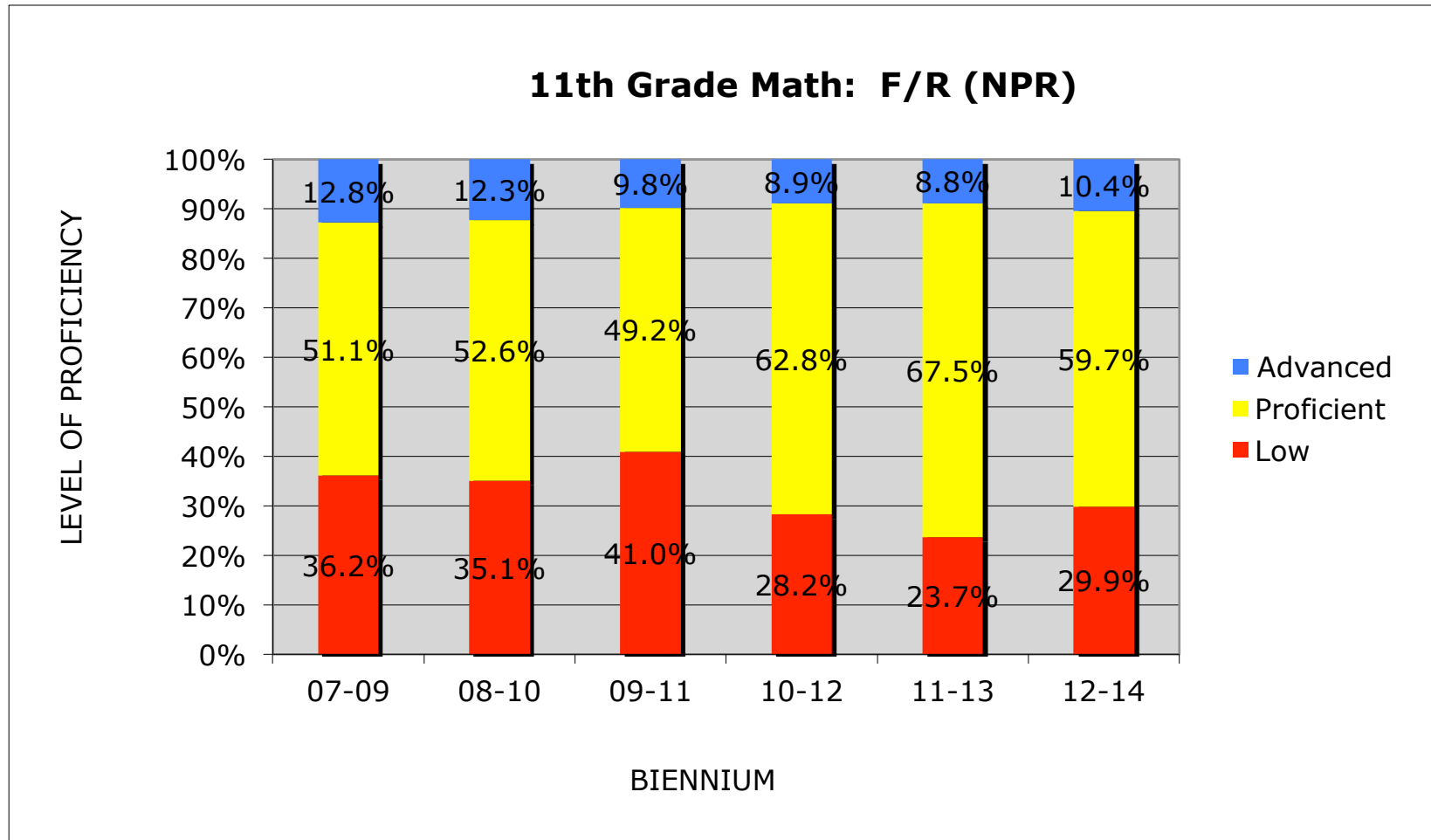

11th Math Biennium (IEP)

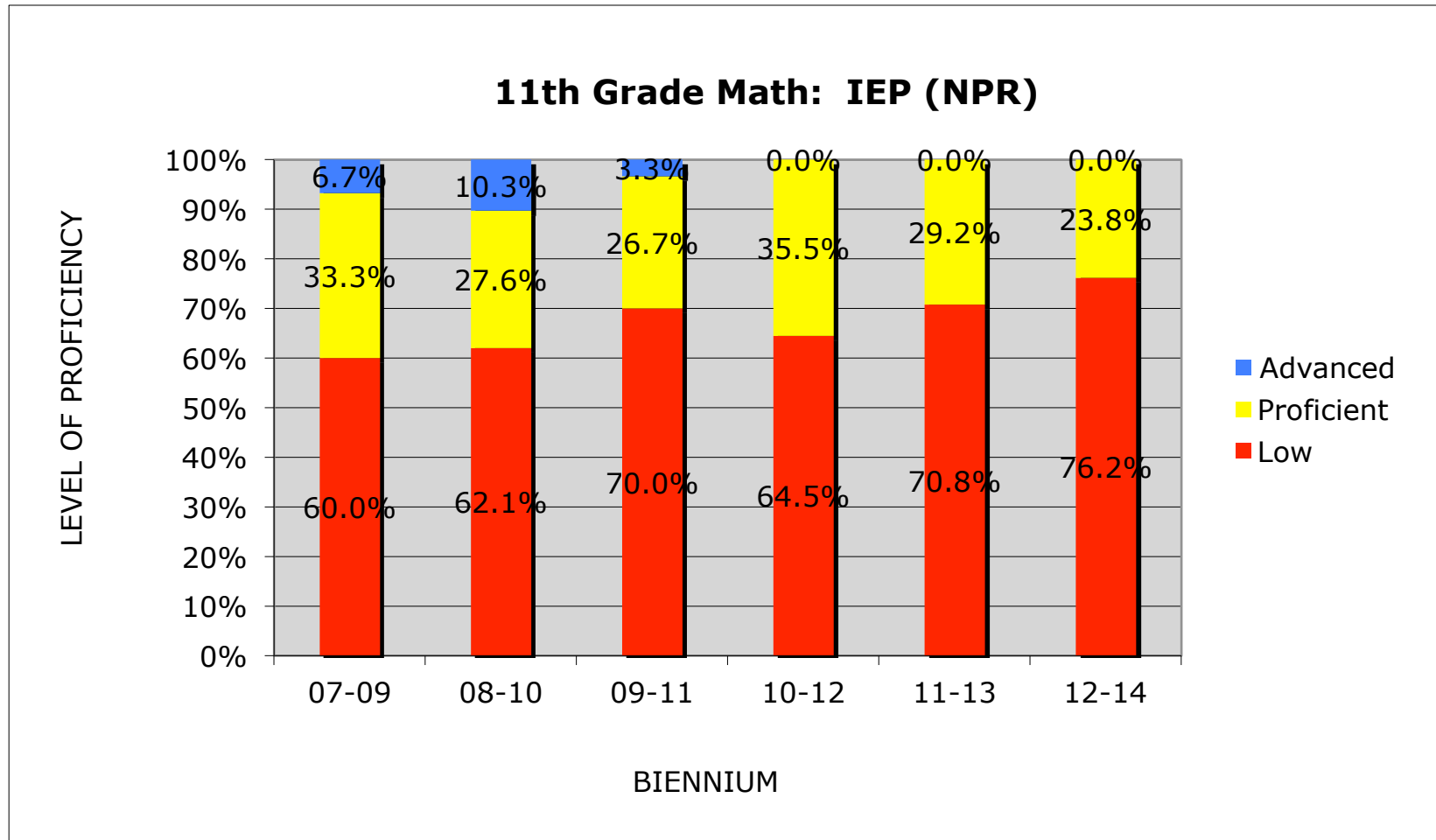

Math: Exceeding NSS Growth

Math: % of Students Exceeding Typical NSS Growth (as FAY Juniors)

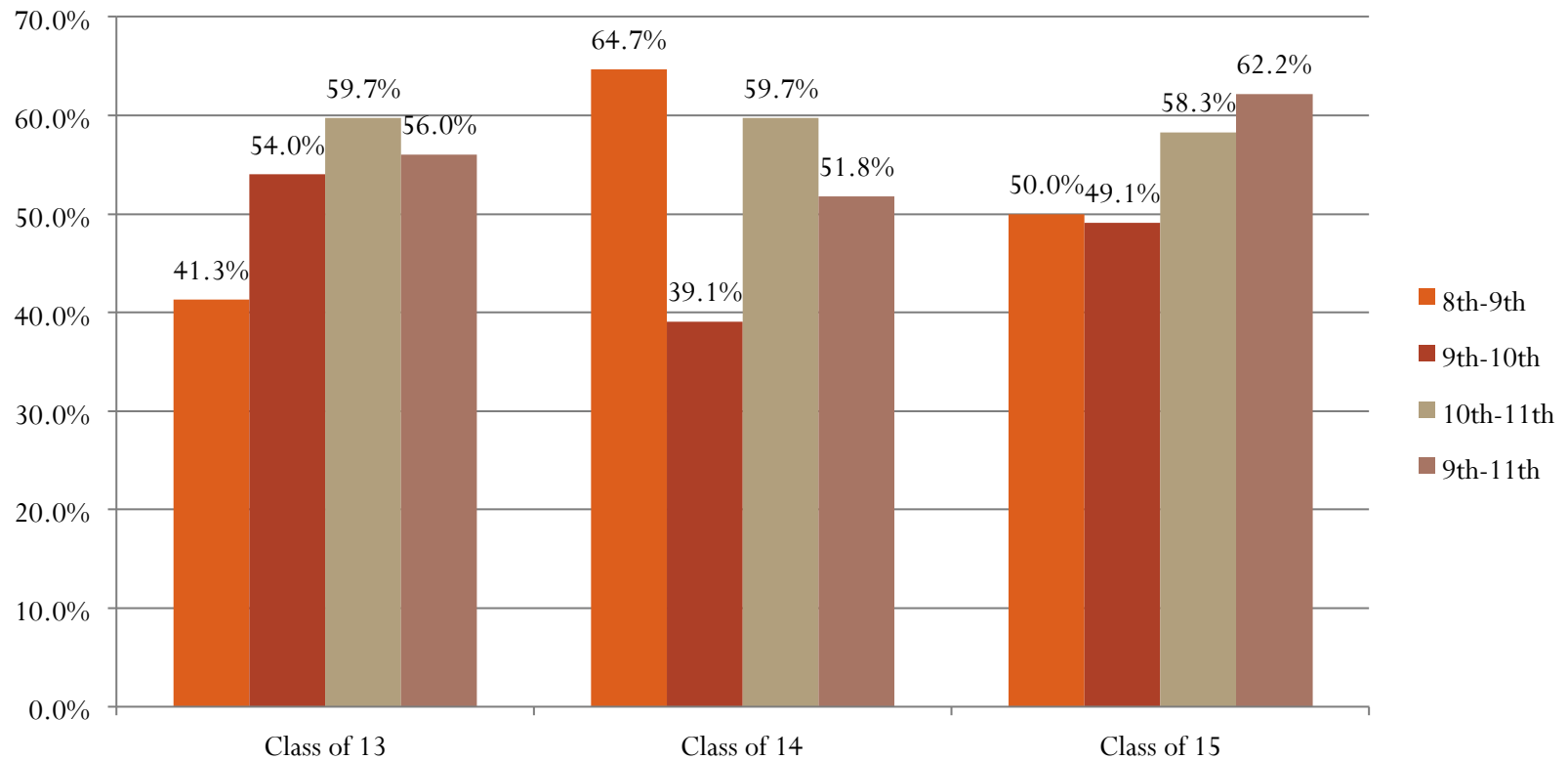

Math: Average NSS Growth

Math: Average NSS Growth (as FAY Juniors)

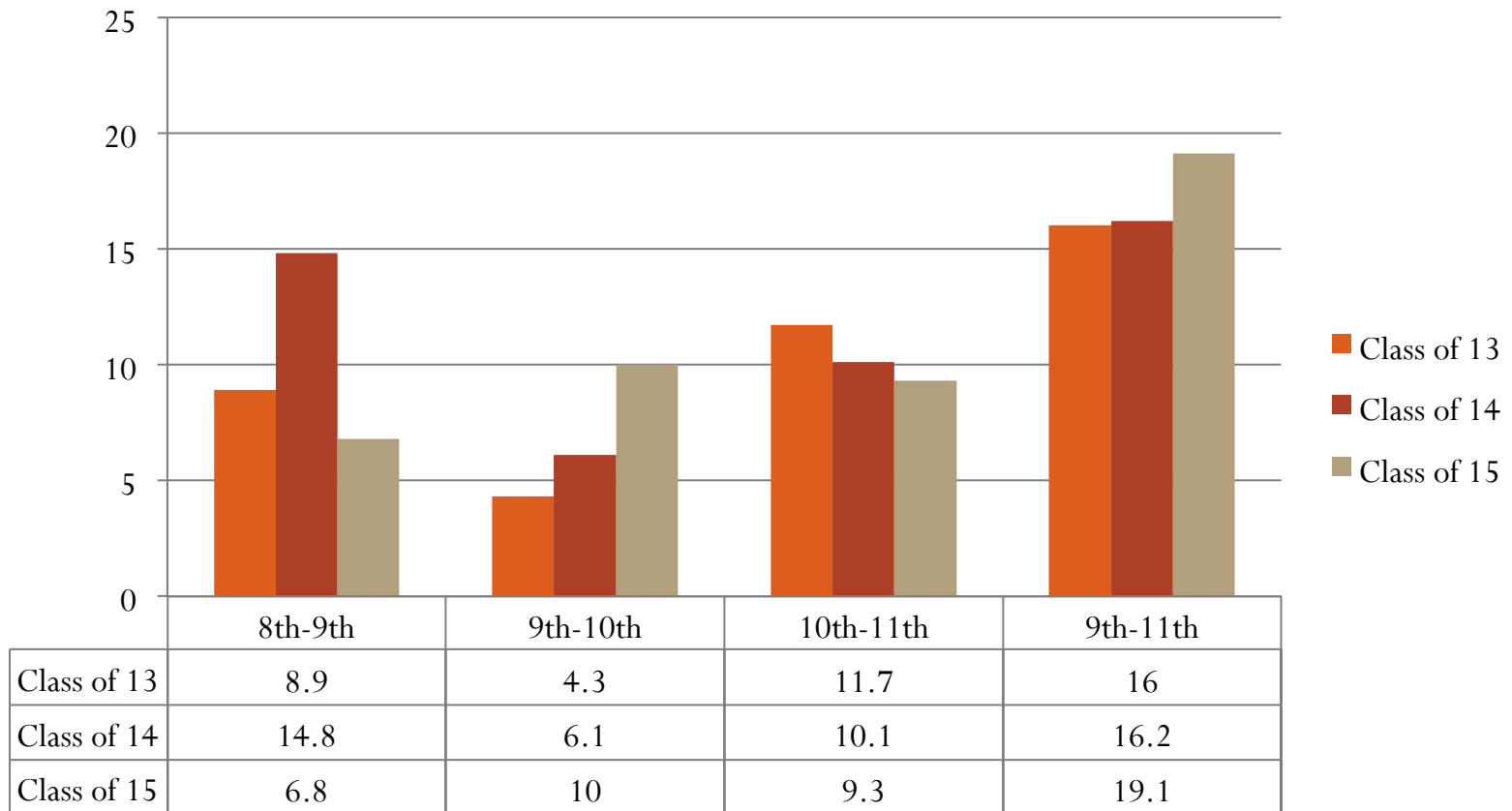

District Annual Improvement Goals

- 1) Promote high levels of student achievement in all subject areas, with special emphasis on literacy, math, science, & 21st Century Skills
 - All FAY students in grades 4, 8, and 11 will meet or exceed typical NSS growth on Iowa Testing in math and reading.
 - All FAY students in grades 8 and 11 will meet or exceed typical NSS growth on Iowa Testing in science.

GHS Science Data (AIG)

9th Grade (13-14)	Improved NSS	Met/Exceeded NSS Growth	Avg. NSS Growth
105 (FAY Students)	80.0%	68.6%	18.9 Points

10th Grade (13-14)	Improved NSS	Met/Exceeded NSS Growth	Avg. NSS Growth
110 (FAY Students)	47.3%	35.5%	-1.85 Points

11th Grade (13-14)	Improved NSS	Met/Exceeded NSS Growth	Avg. NSS Growth
114 (FAY Students)	54.4%	32.5%	-.23

Science Proficiency: Class of 2014

Class of 2014: Science Proficiency

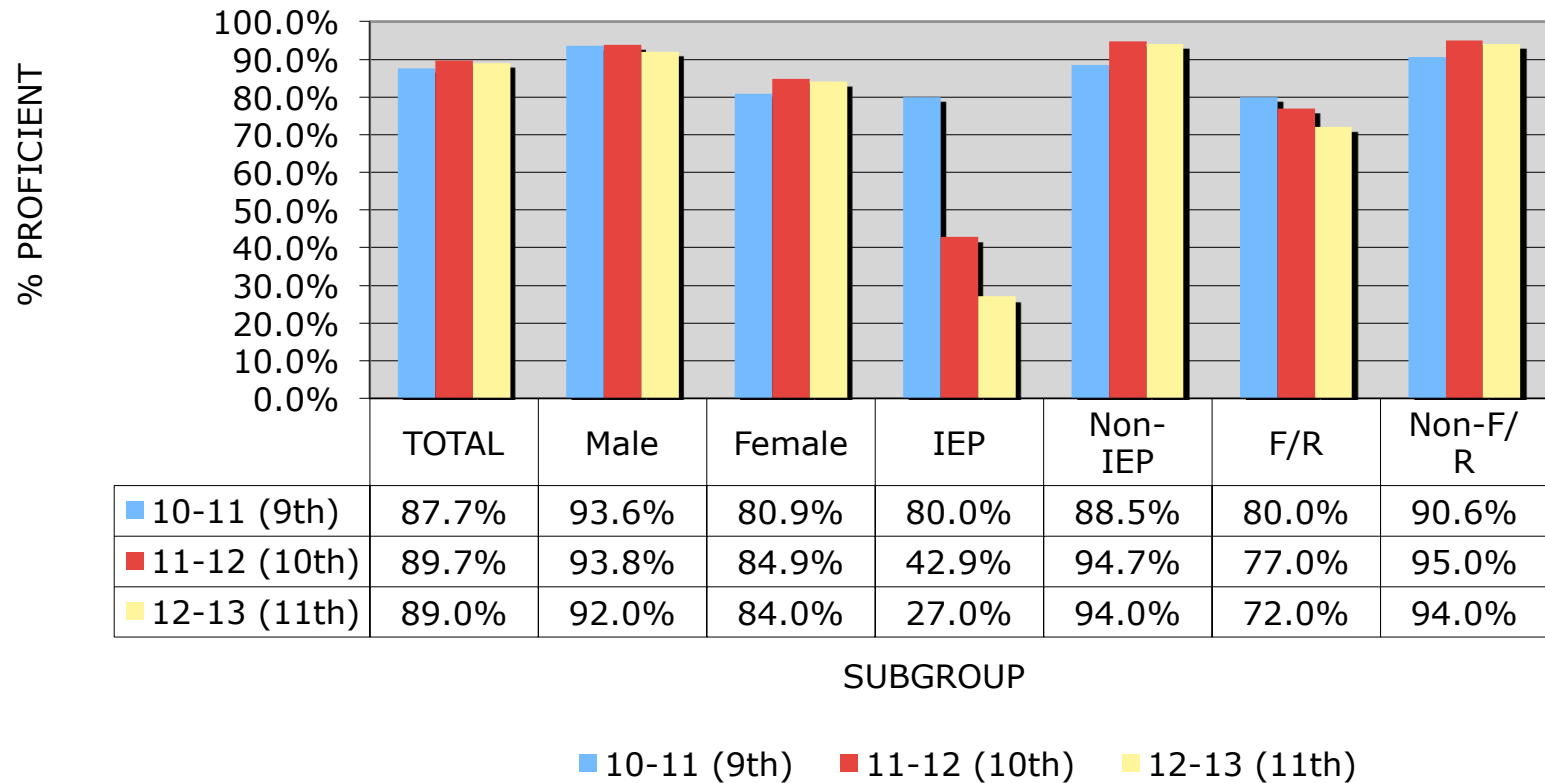

Science Proficiency: Class of 2015

Class of 2015: Science Proficiency

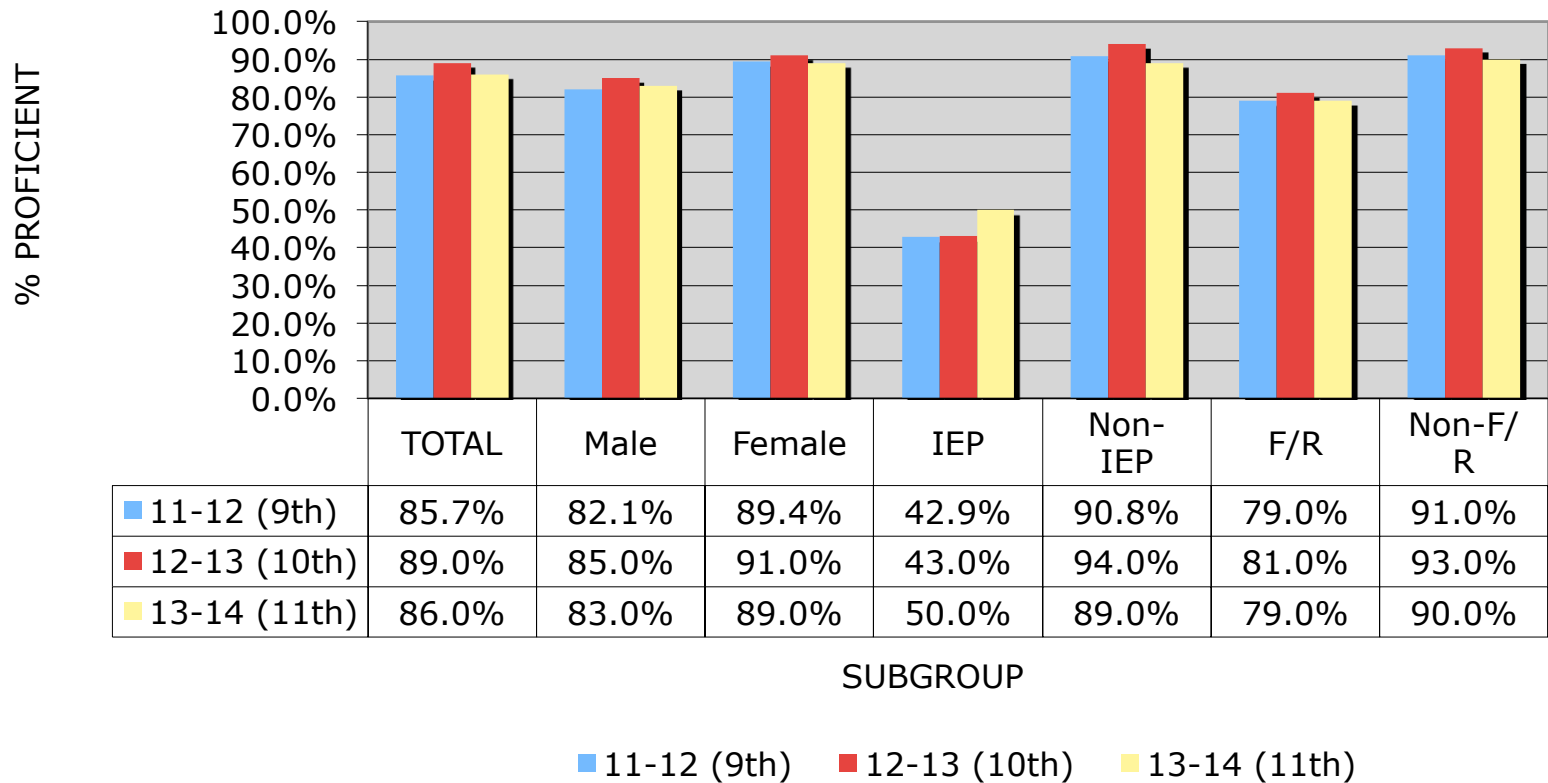

Science Proficiency: Class of 2016

Class of 2016: Science Proficiency

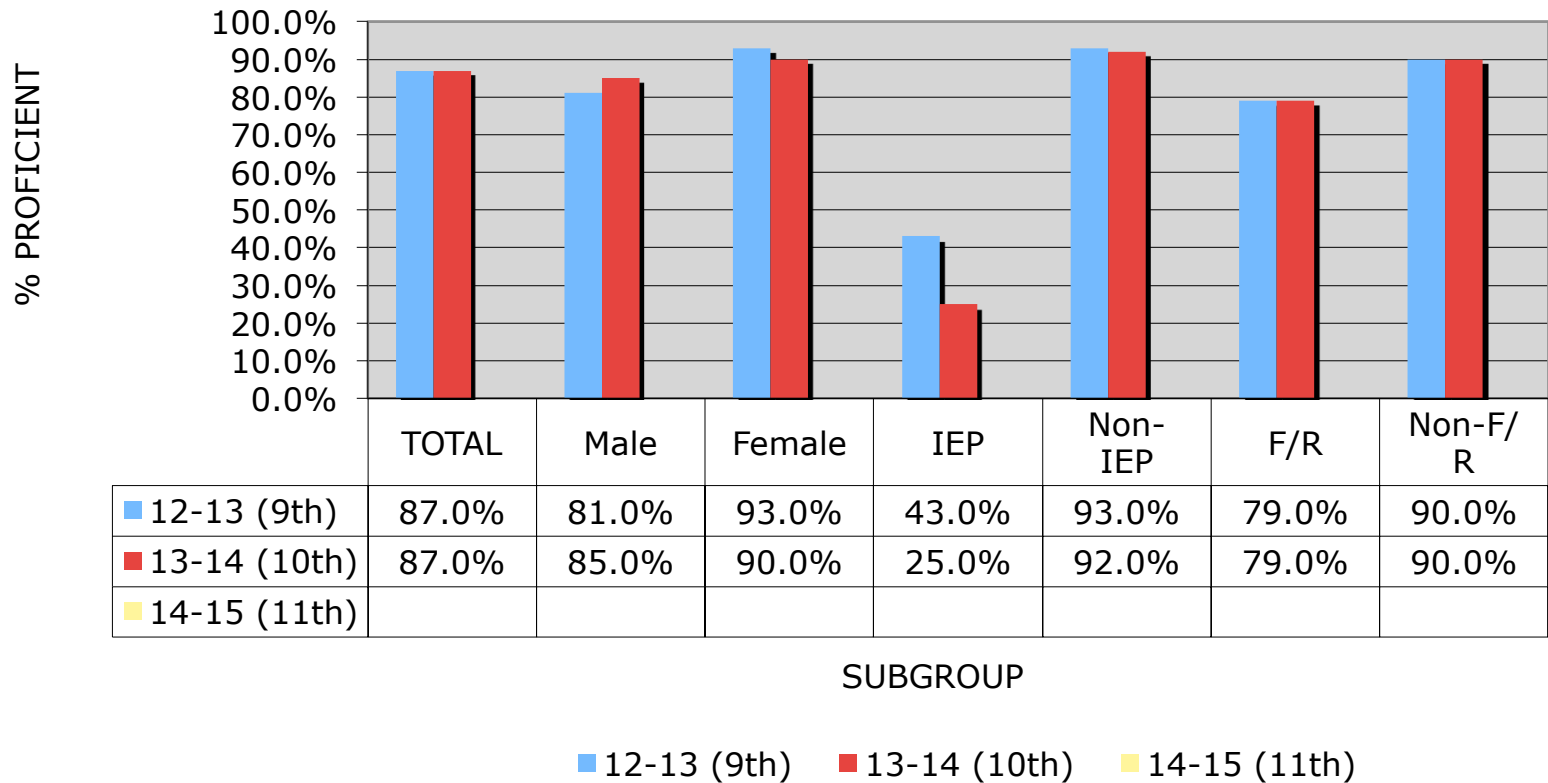

Science Proficiency: Class of 2017

Class of 2017: Science Proficiency

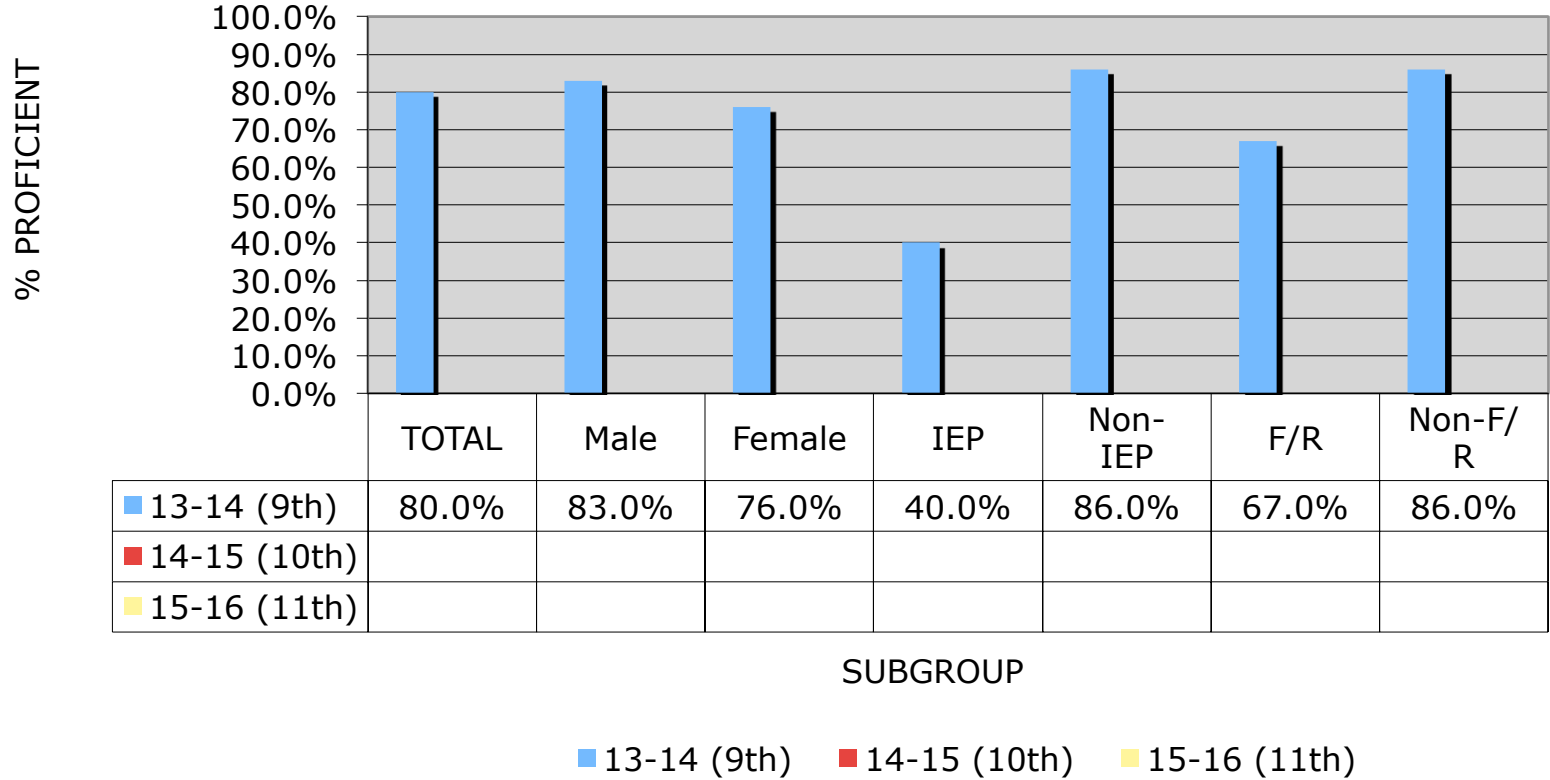

9th Science Biennium

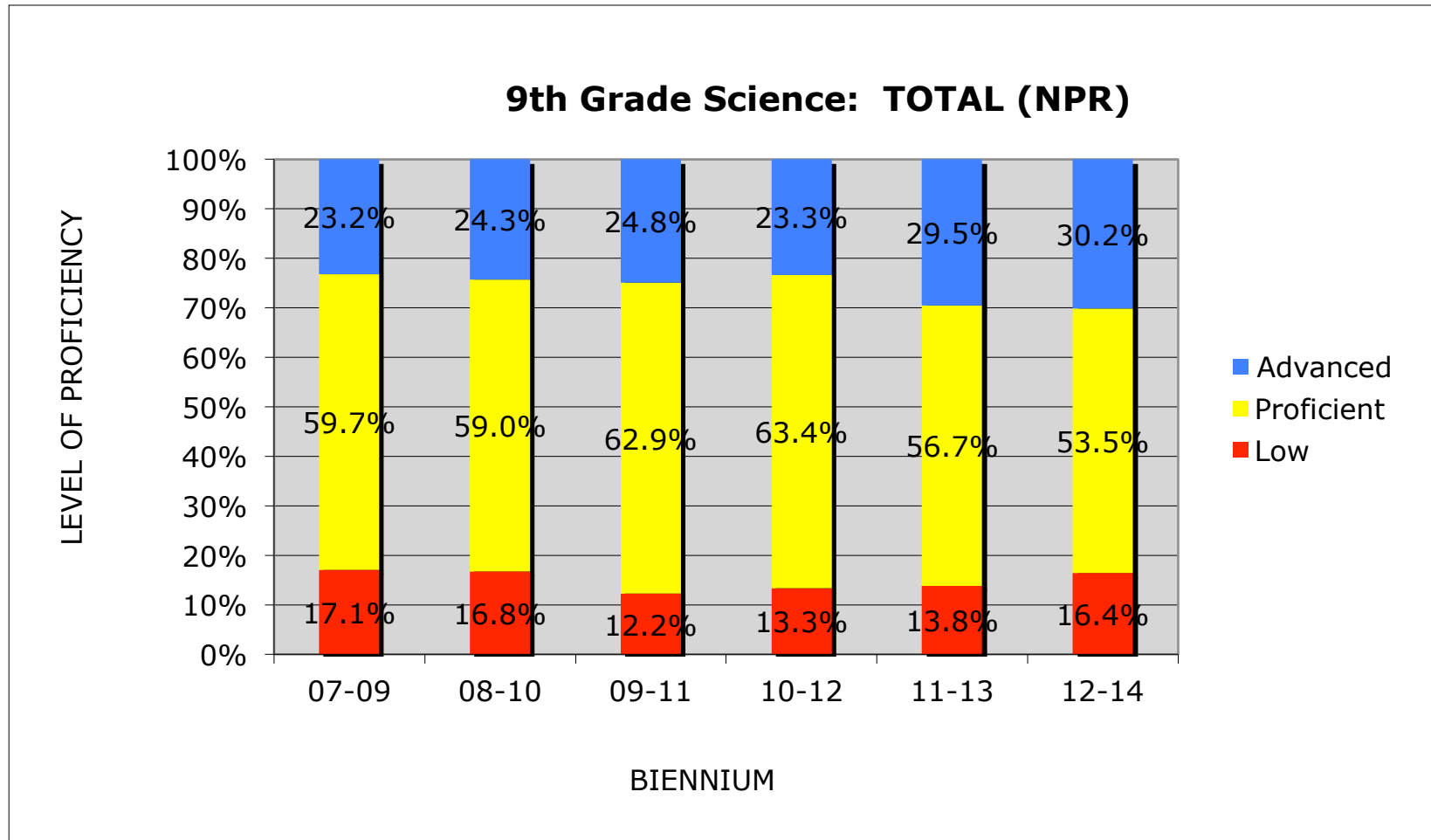

9th Science Biennium (Low SES)

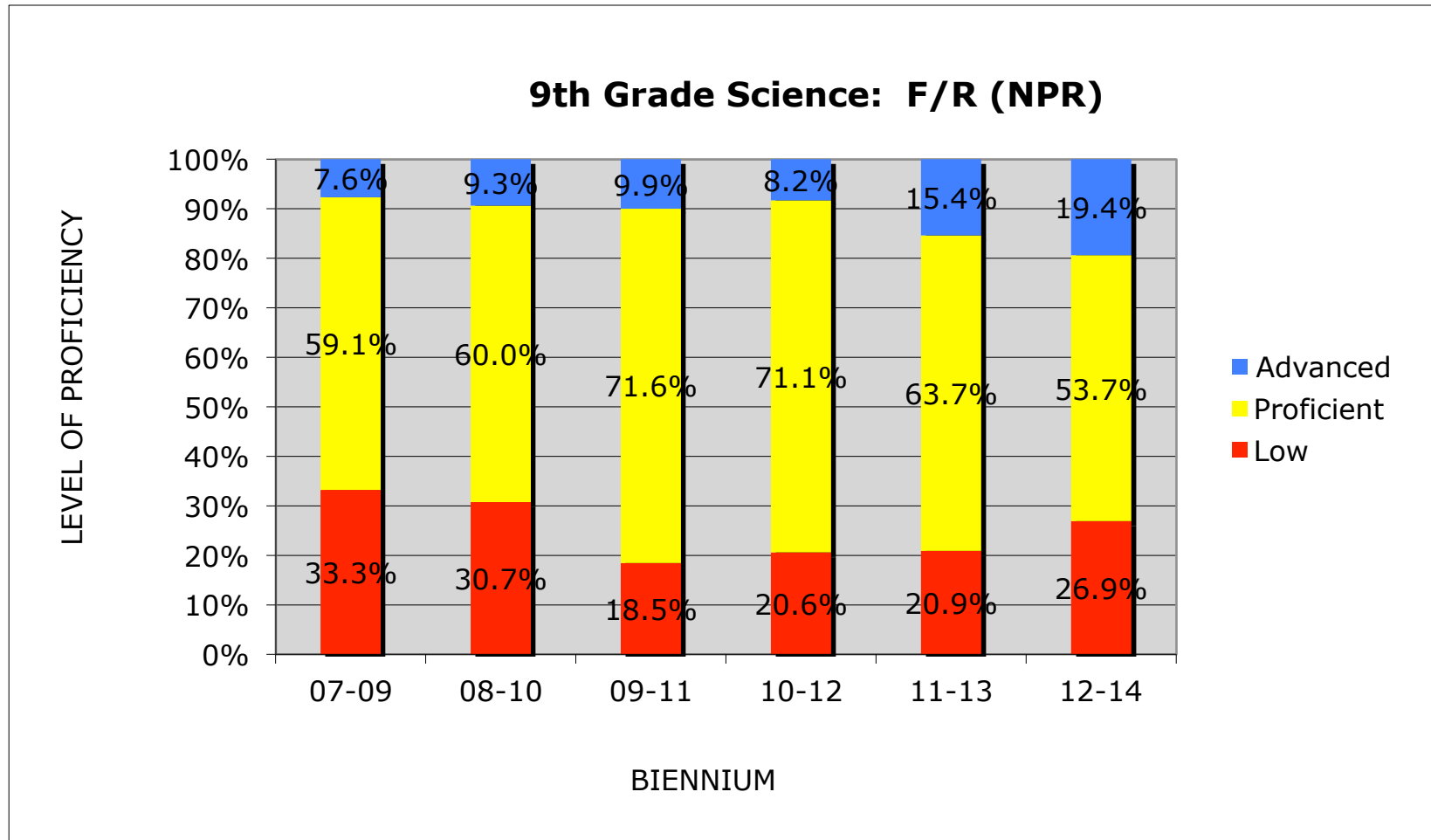

9th Science Biennium (IEP)

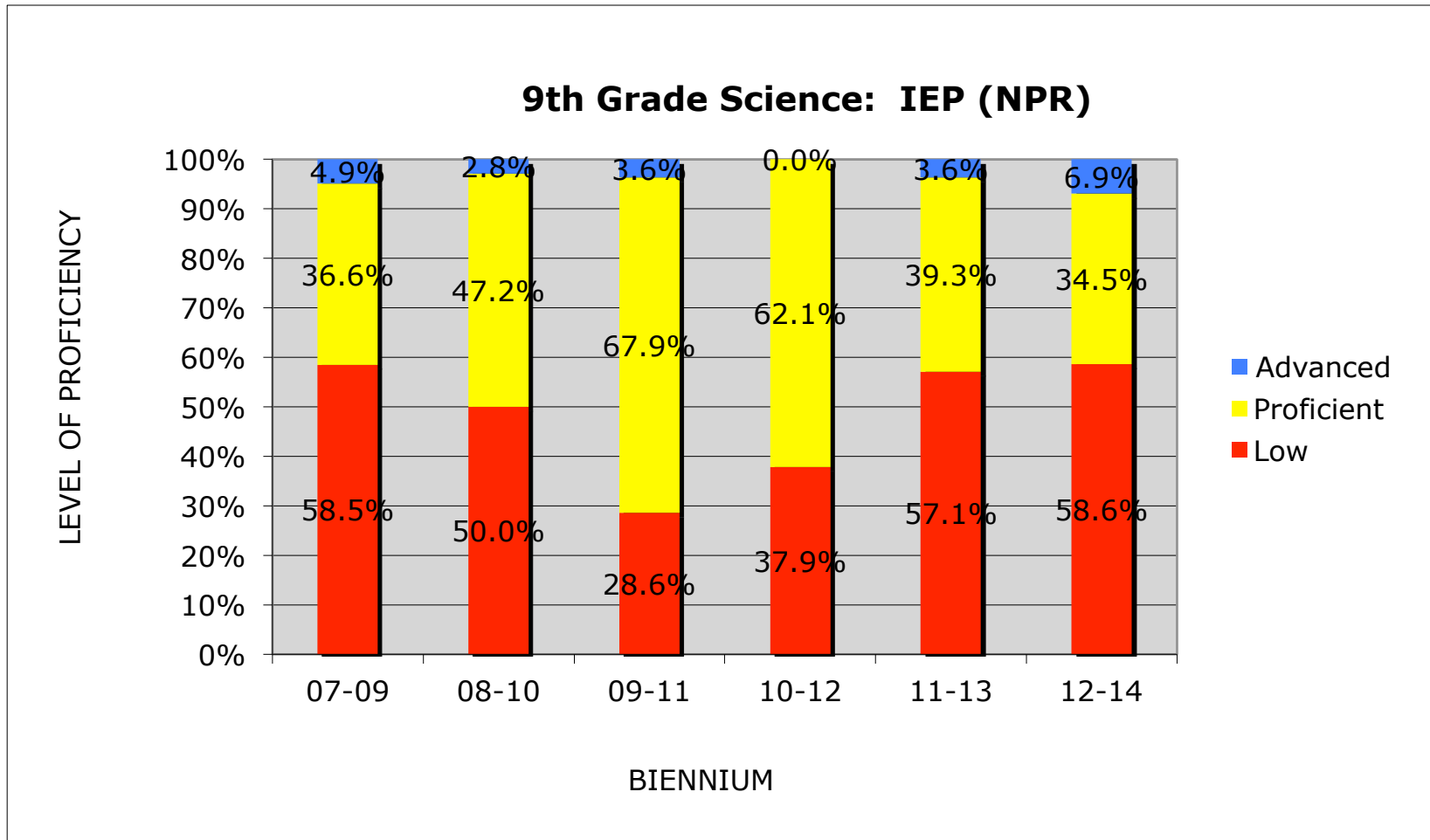

10th Science Biennium

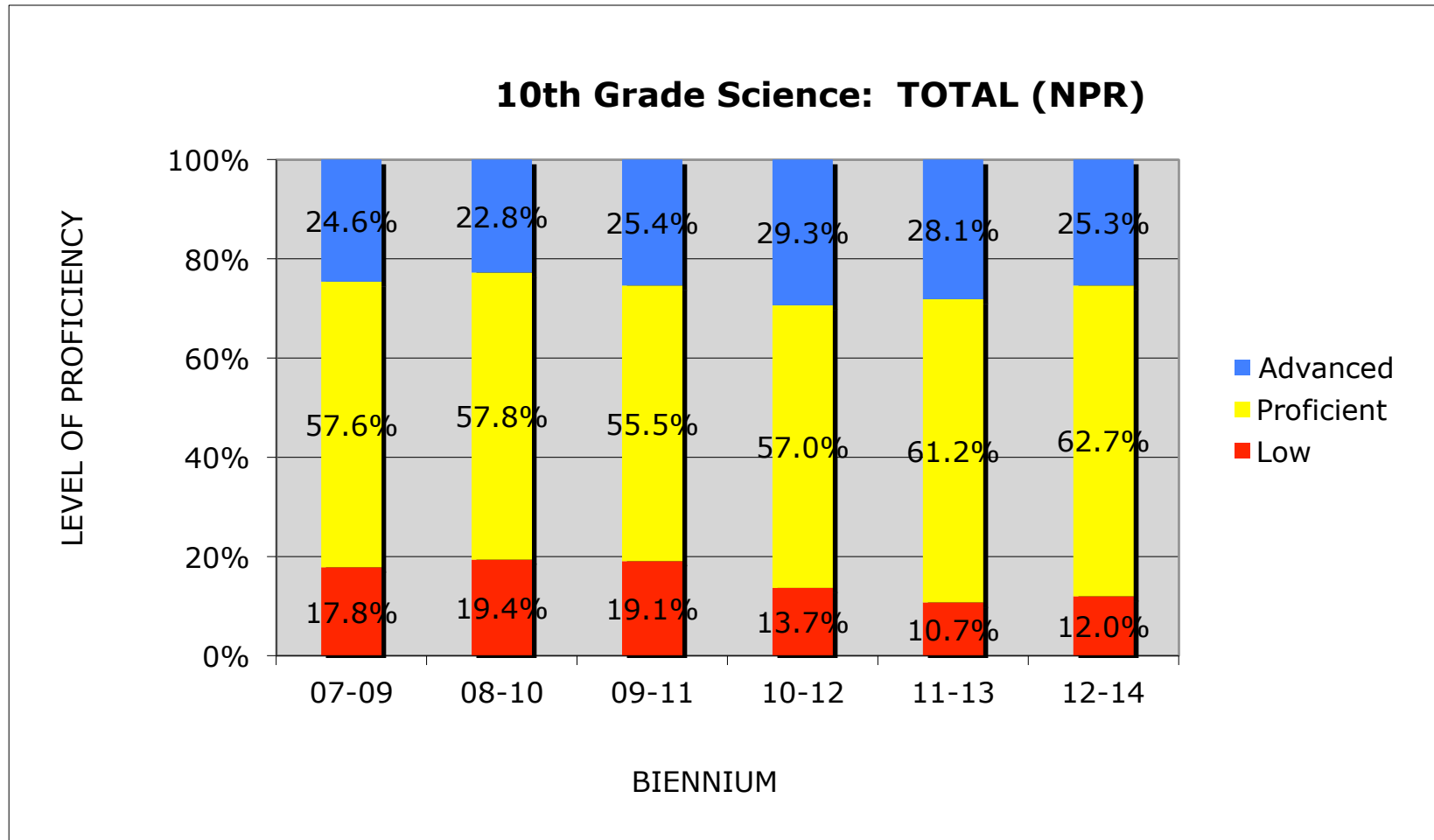

10th Science Biennium (Low SES)

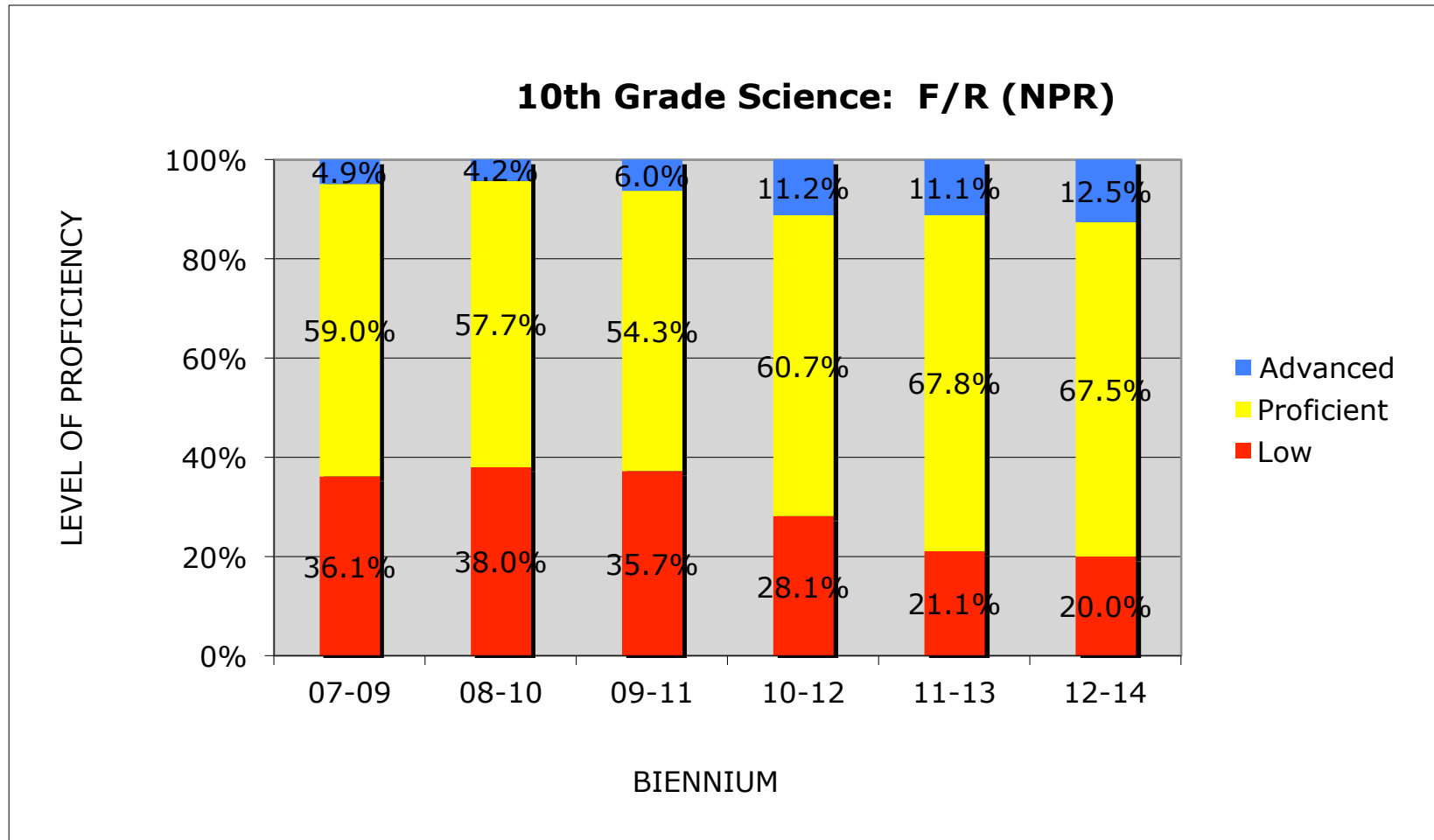

10th Science Biennium (IEP)

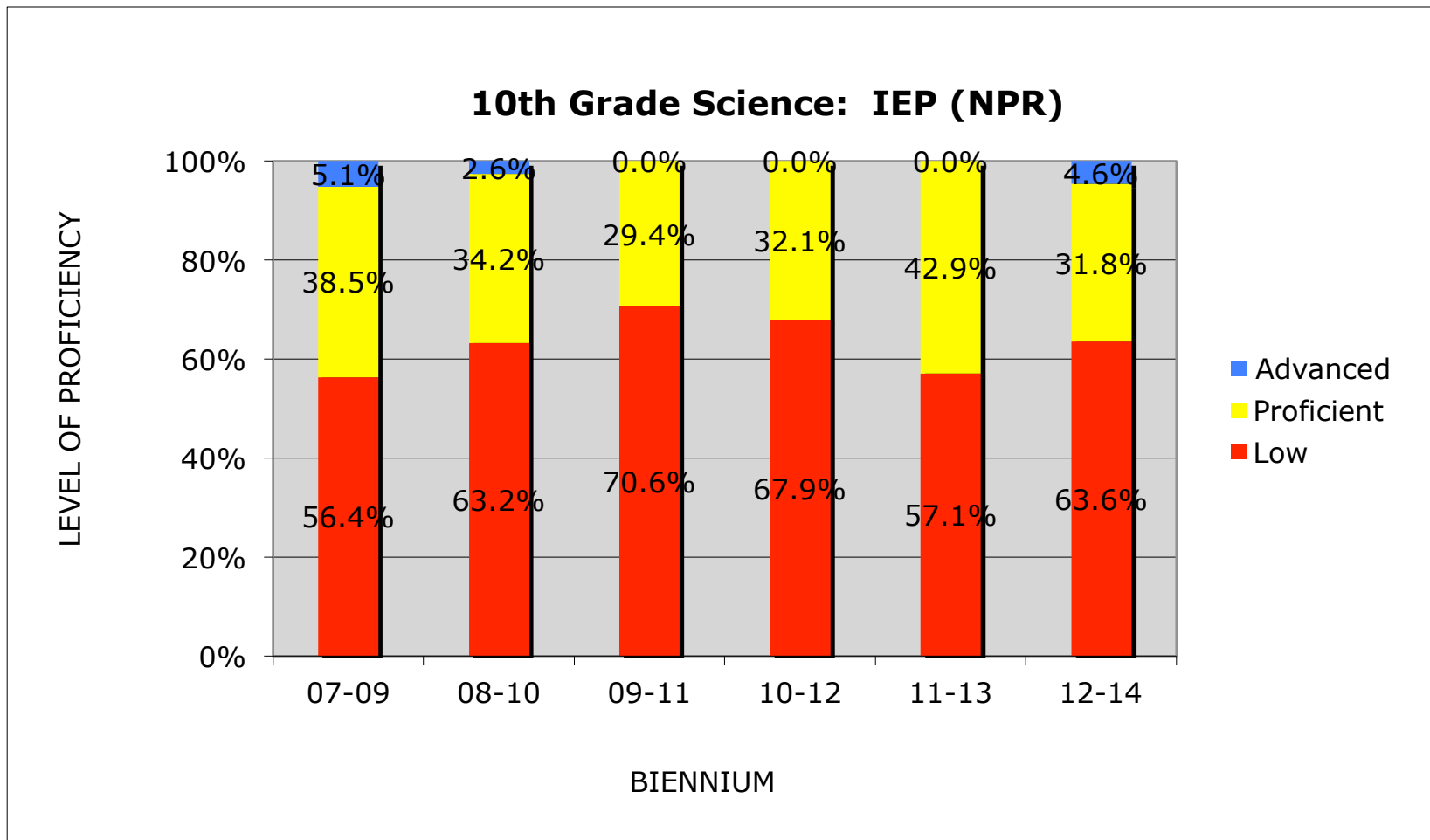

11th Science Biennium

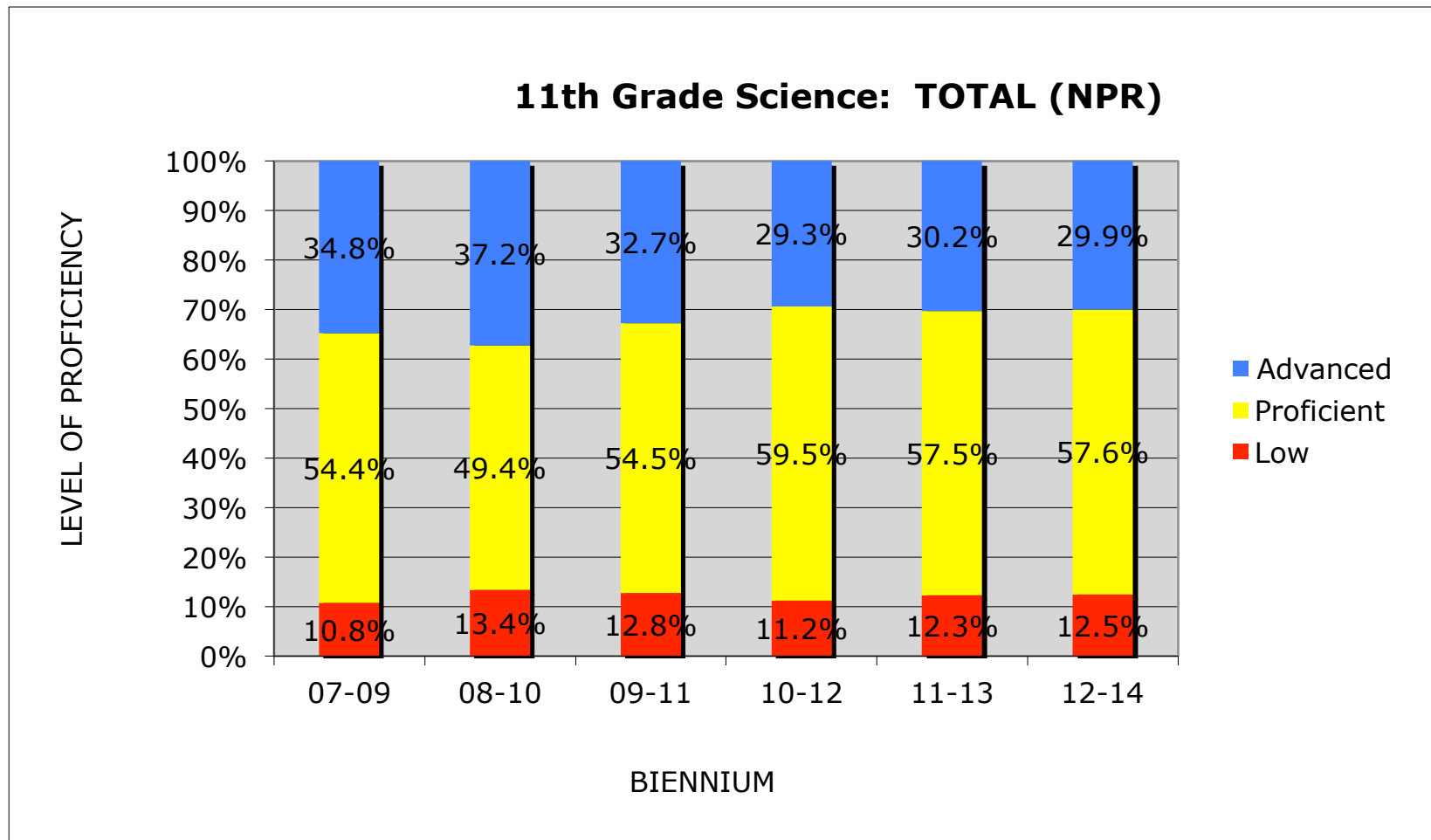

11th Science Biennium (Low SES)

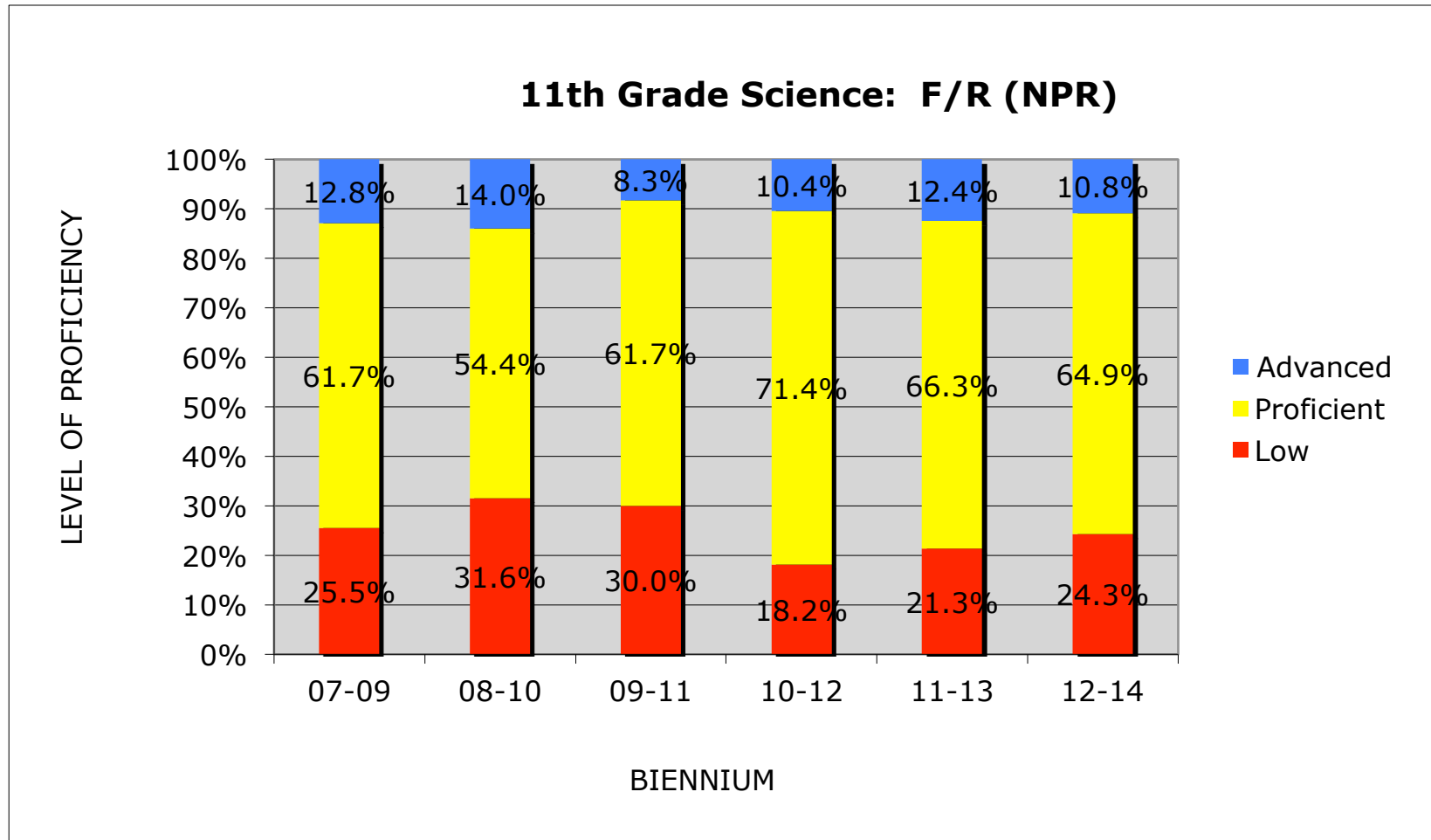

11th Science Biennium (IEP)

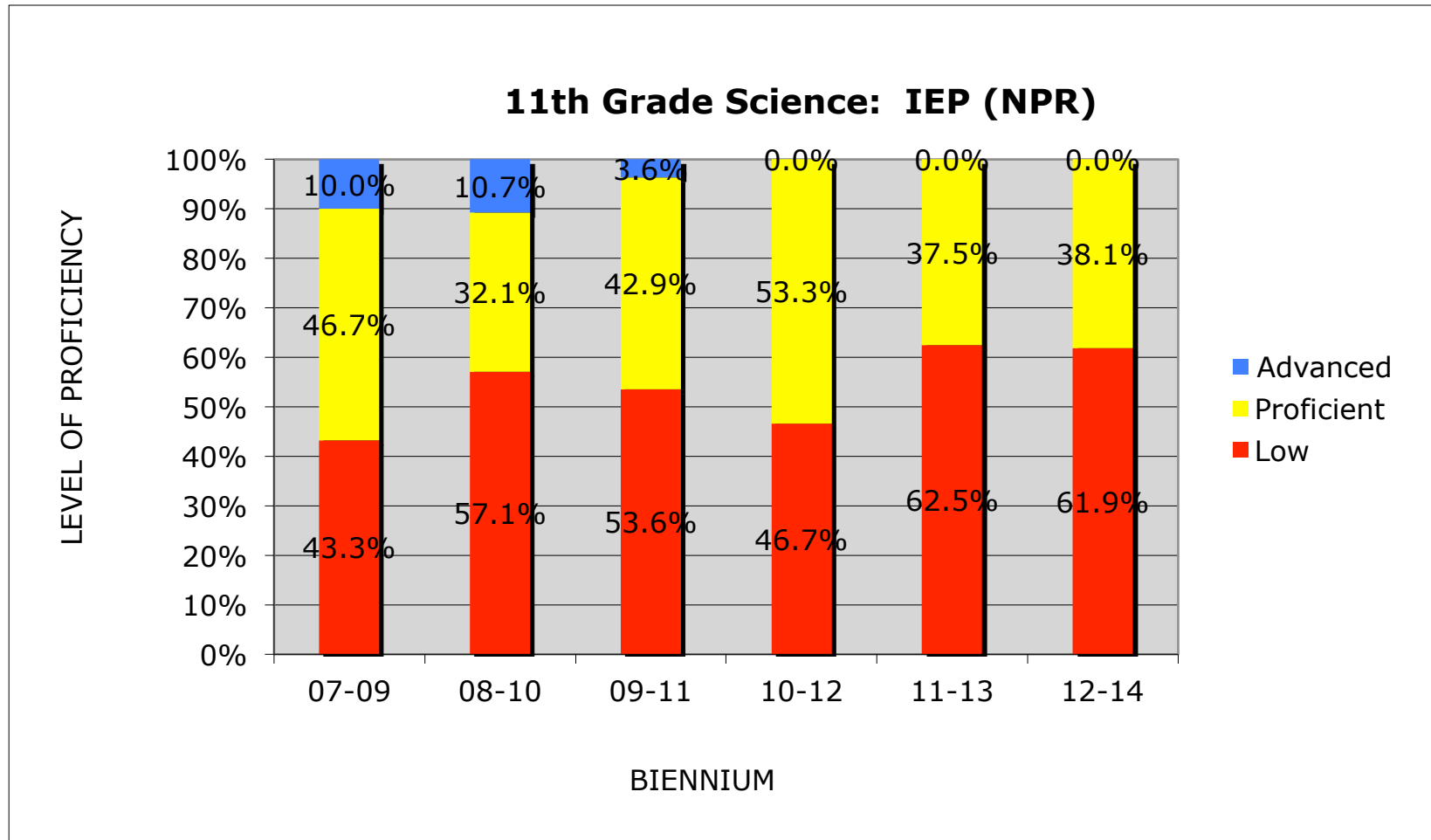

Science: Exceeding NSS Growth

Science: % of Students Exceeding Typical NSS Growth (as FAY Juniors)

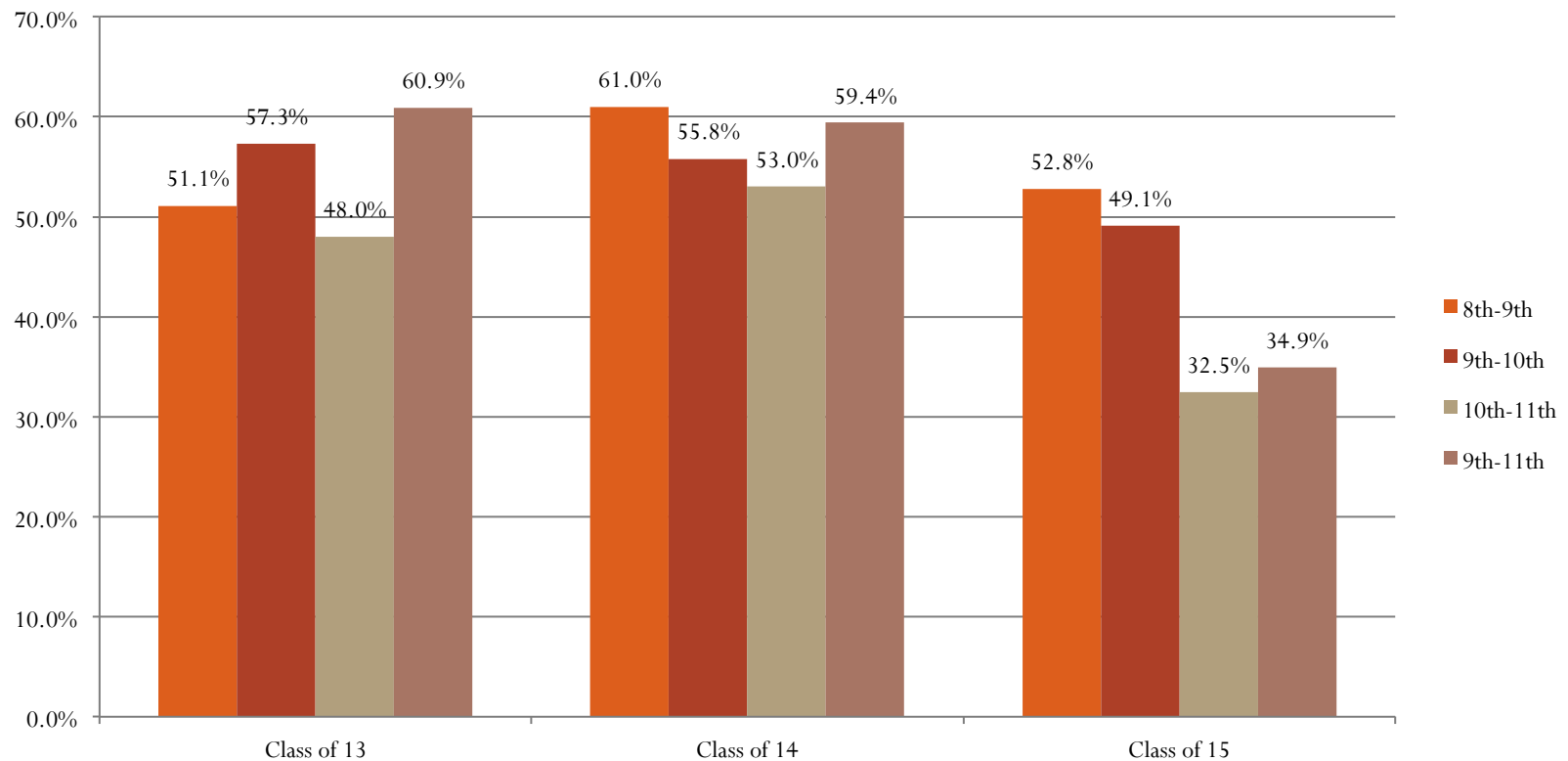

Science: Average NSS Growth

Science: Average NSS Growth (as FAY Juniors)

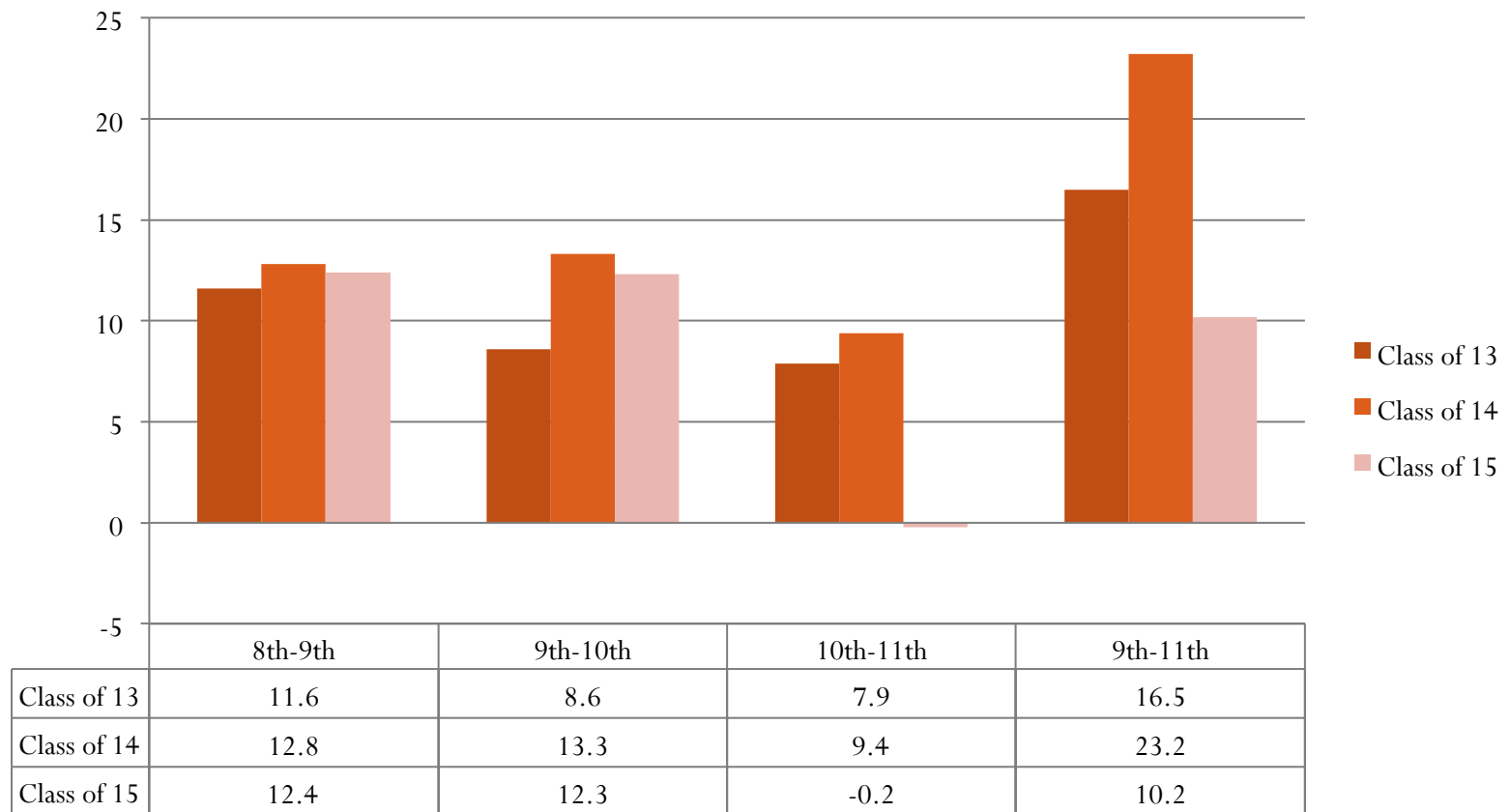

ACT Data (Does not include 13-14)

AVERAGE ACT READING

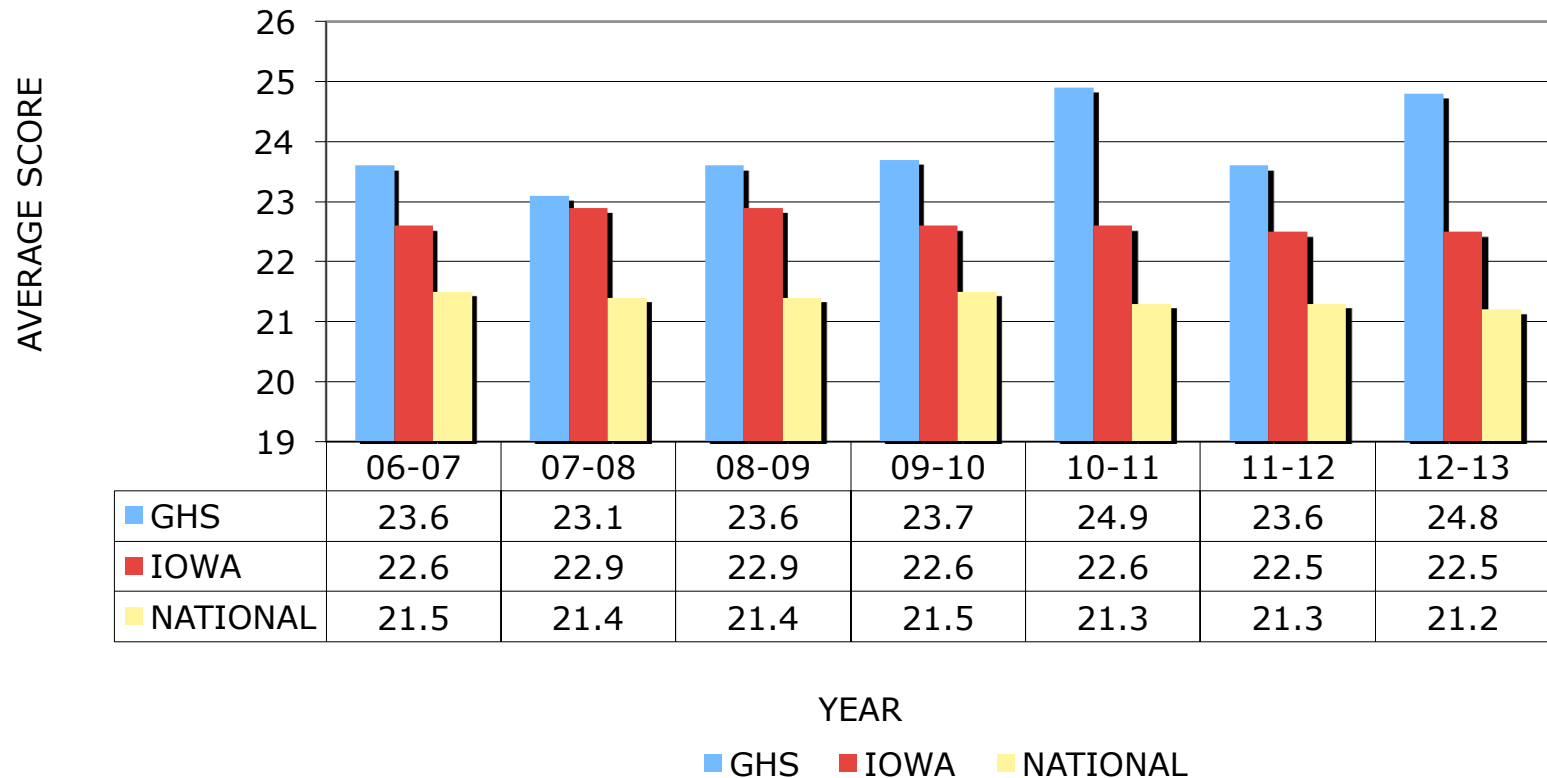

ACT Data (Does not include 13-14)

% READY FOR COLLEGE READING (Line Graph Visual)

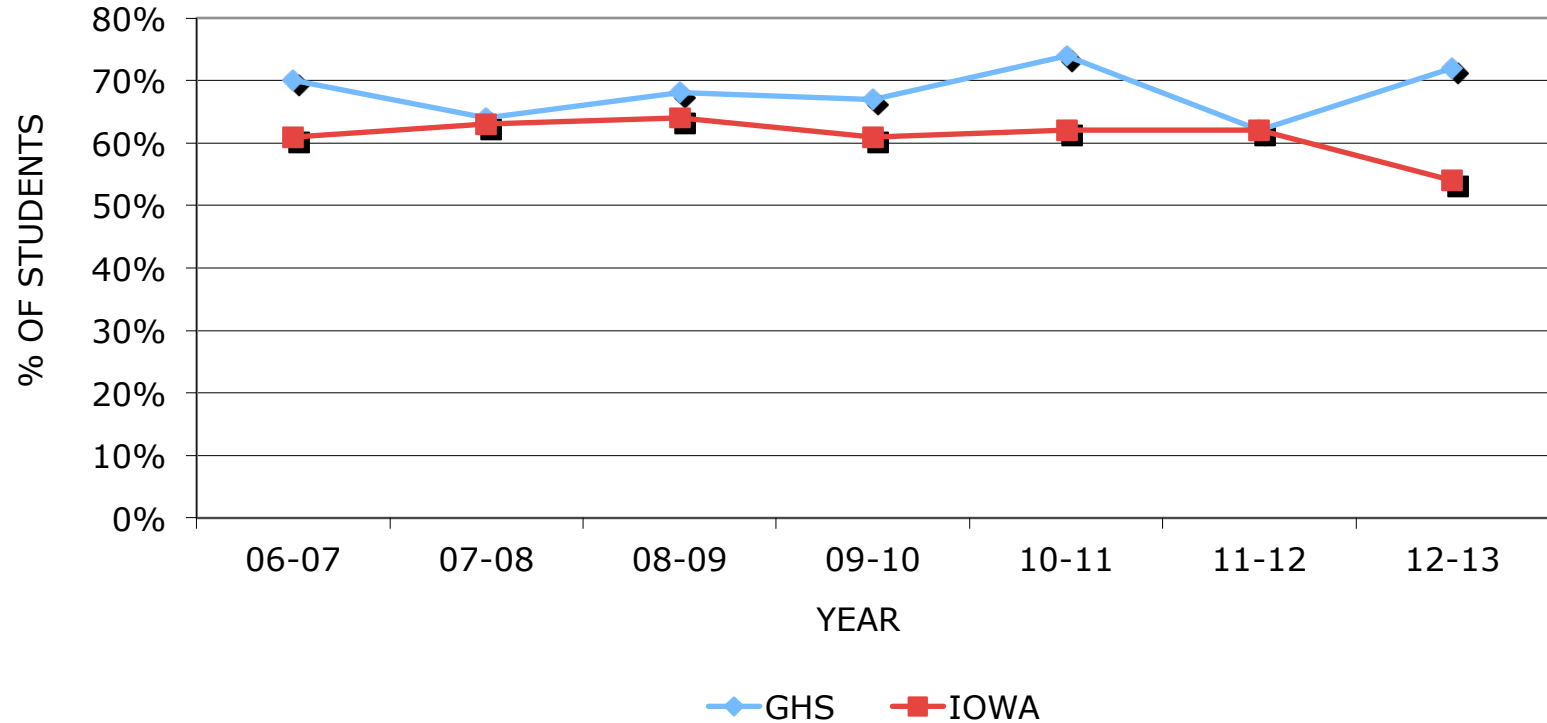

ACT Data (Does not include 13-14)

AVERAGE ACT ENGLISH

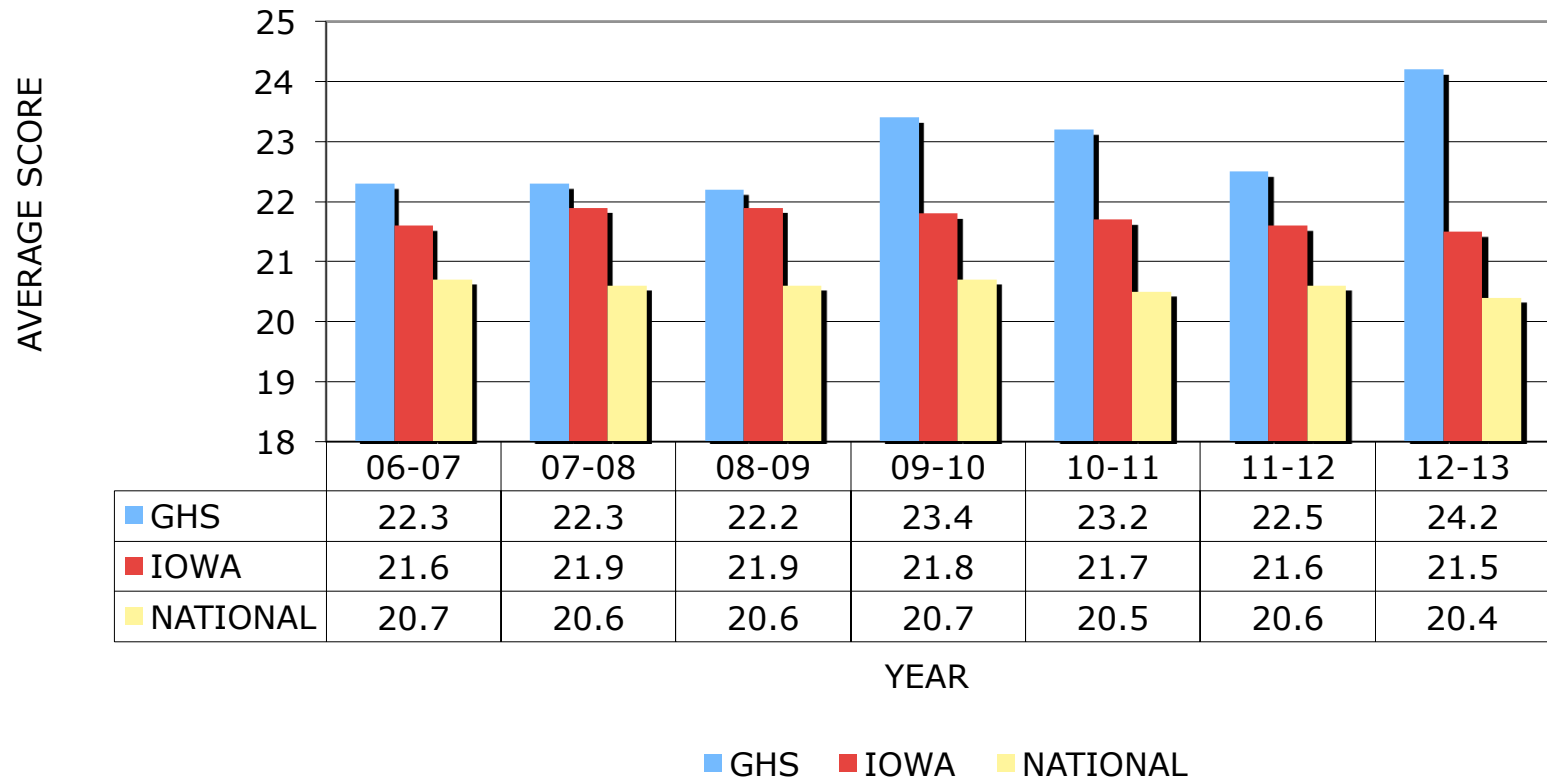

ACT Data (Does not include 13-14)

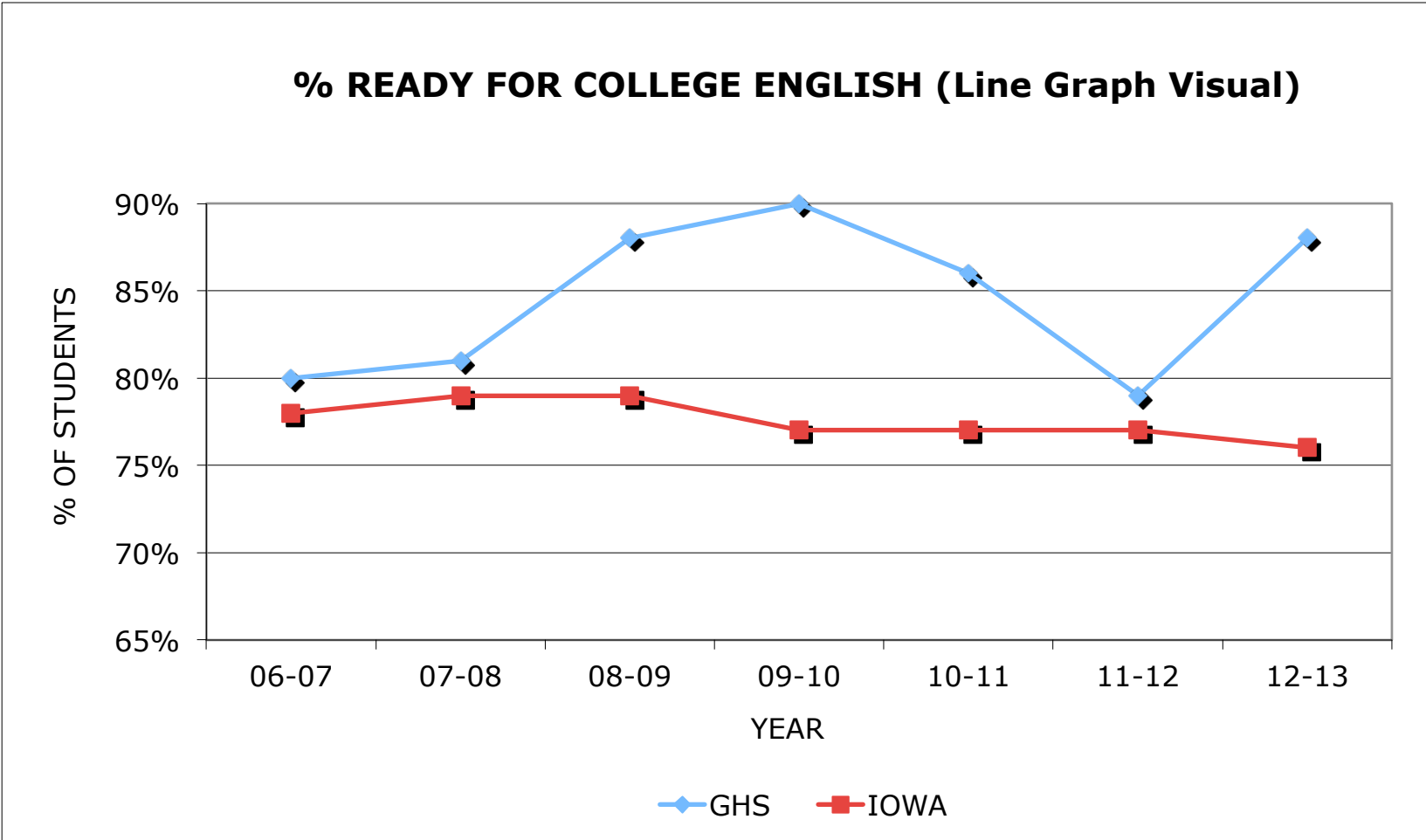

ACT Data (Does not include 13-14)

AVERAGE ACT MATH

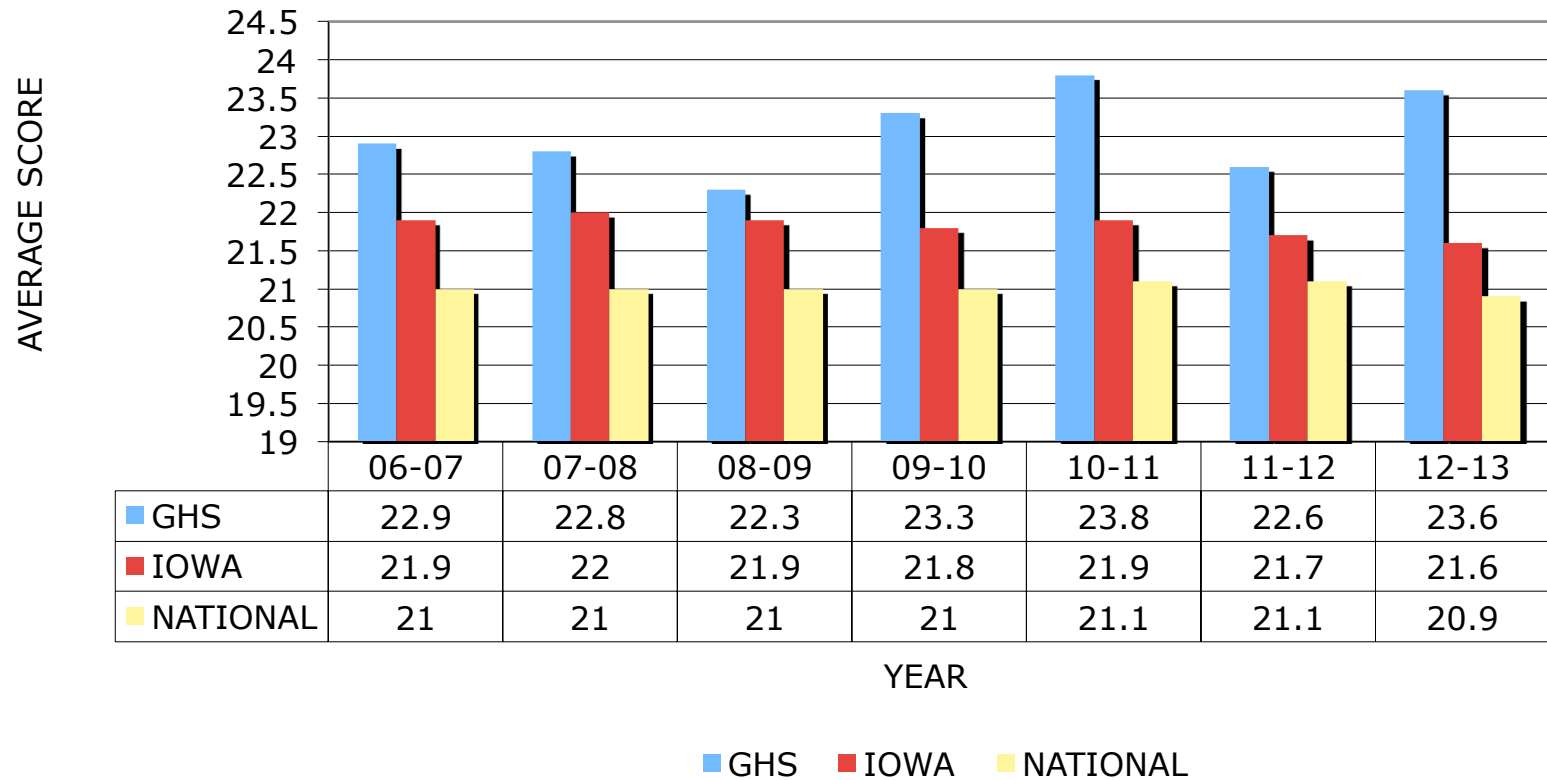

ACT Data (Does not include 13-14)

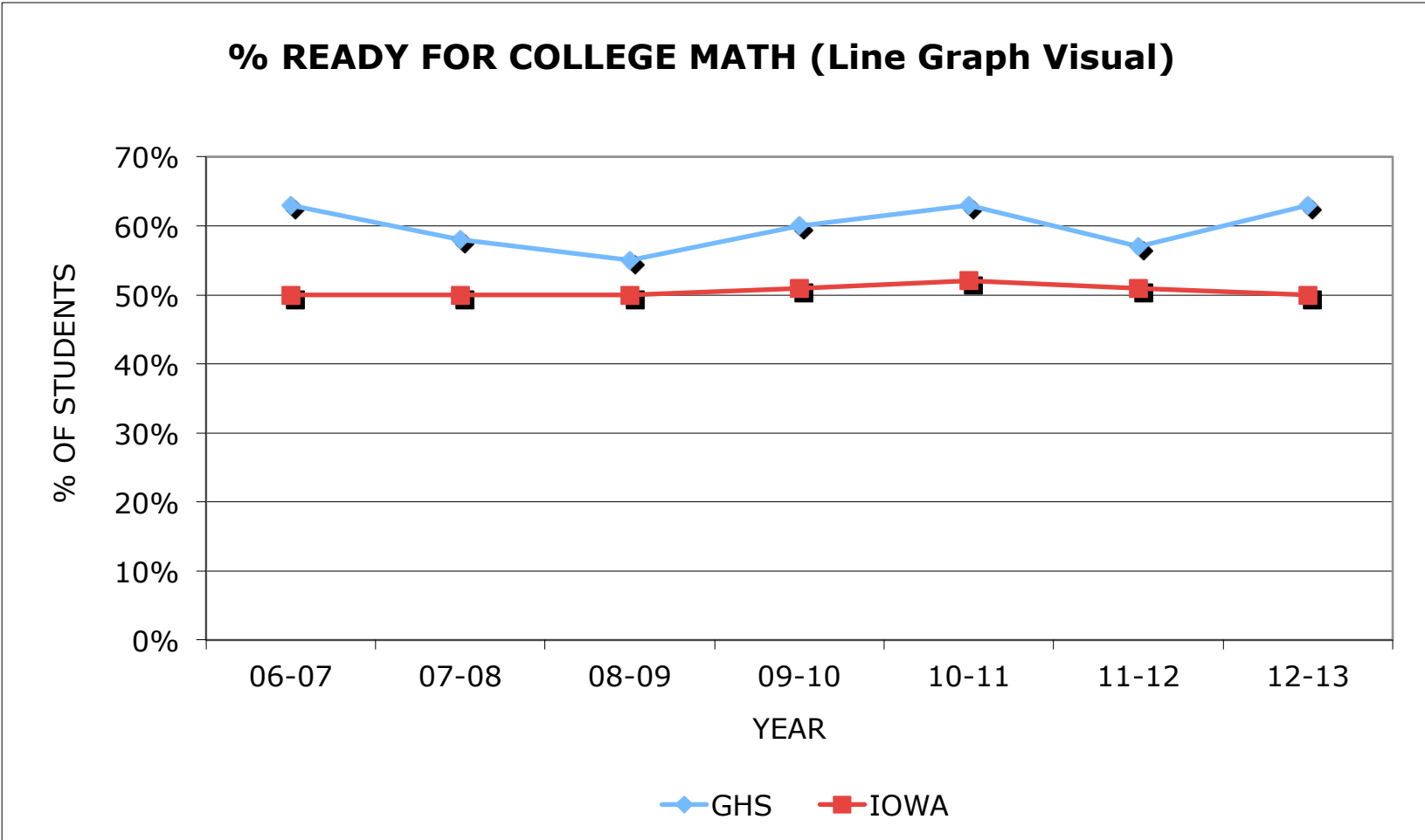

ACT Data (Does not include 13-14)

AVERAGE ACT SCIENCE

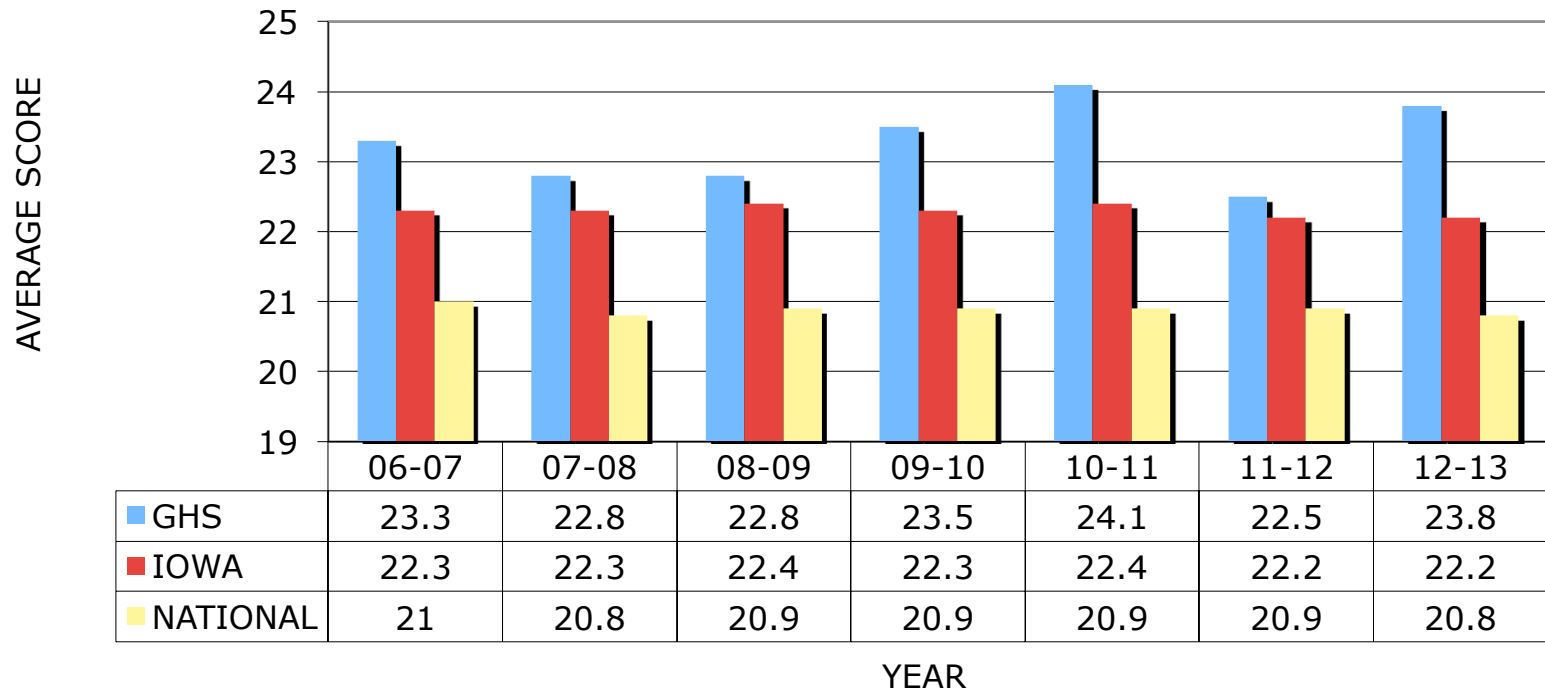

■ GHS ■ IOWA ■ NATIONAL

ACT Data (Does not include 13-14)

% READY FOR COLLEGE BIOLOGY (Line Graph Visual)

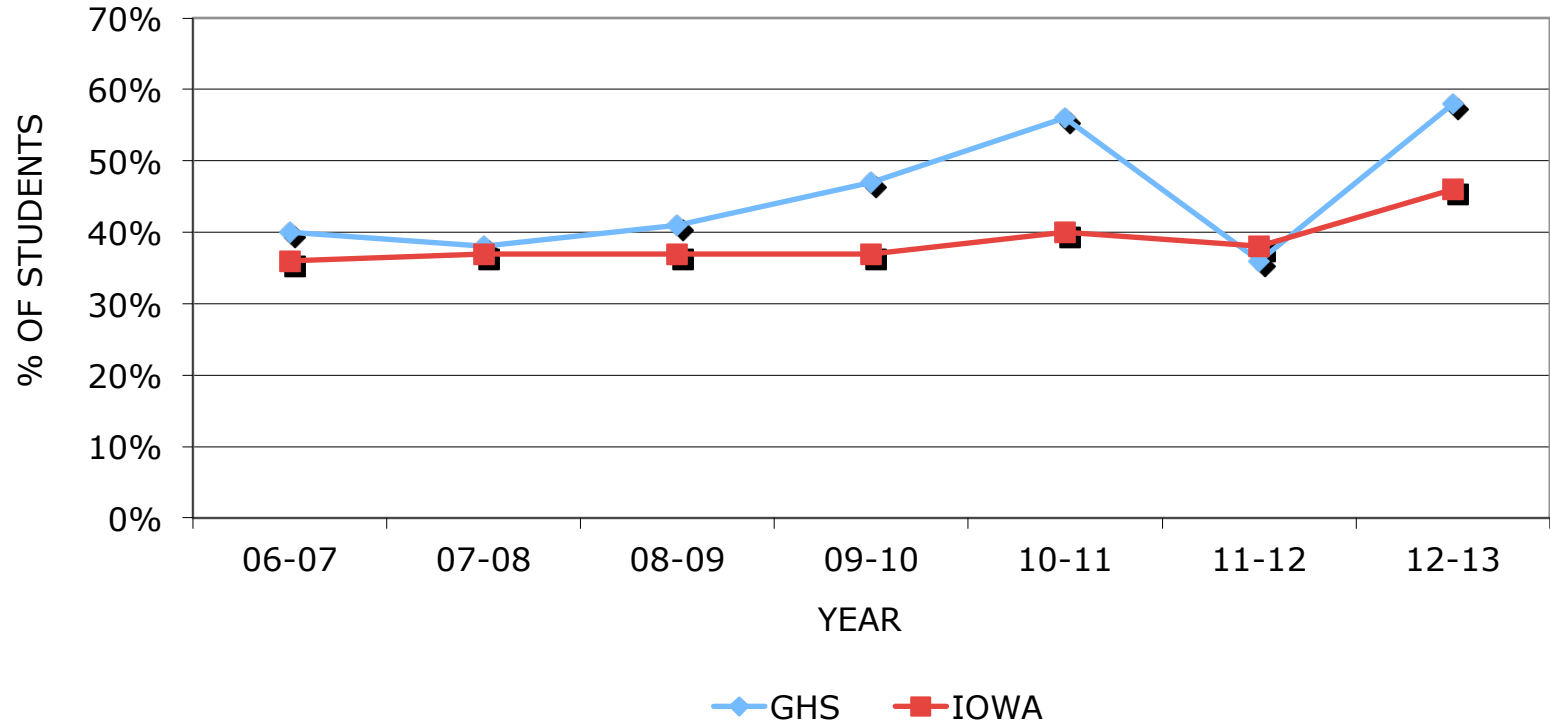

Student Failure Data (% of Single F Grades)

% of Students with at Least 1 Failing Mark

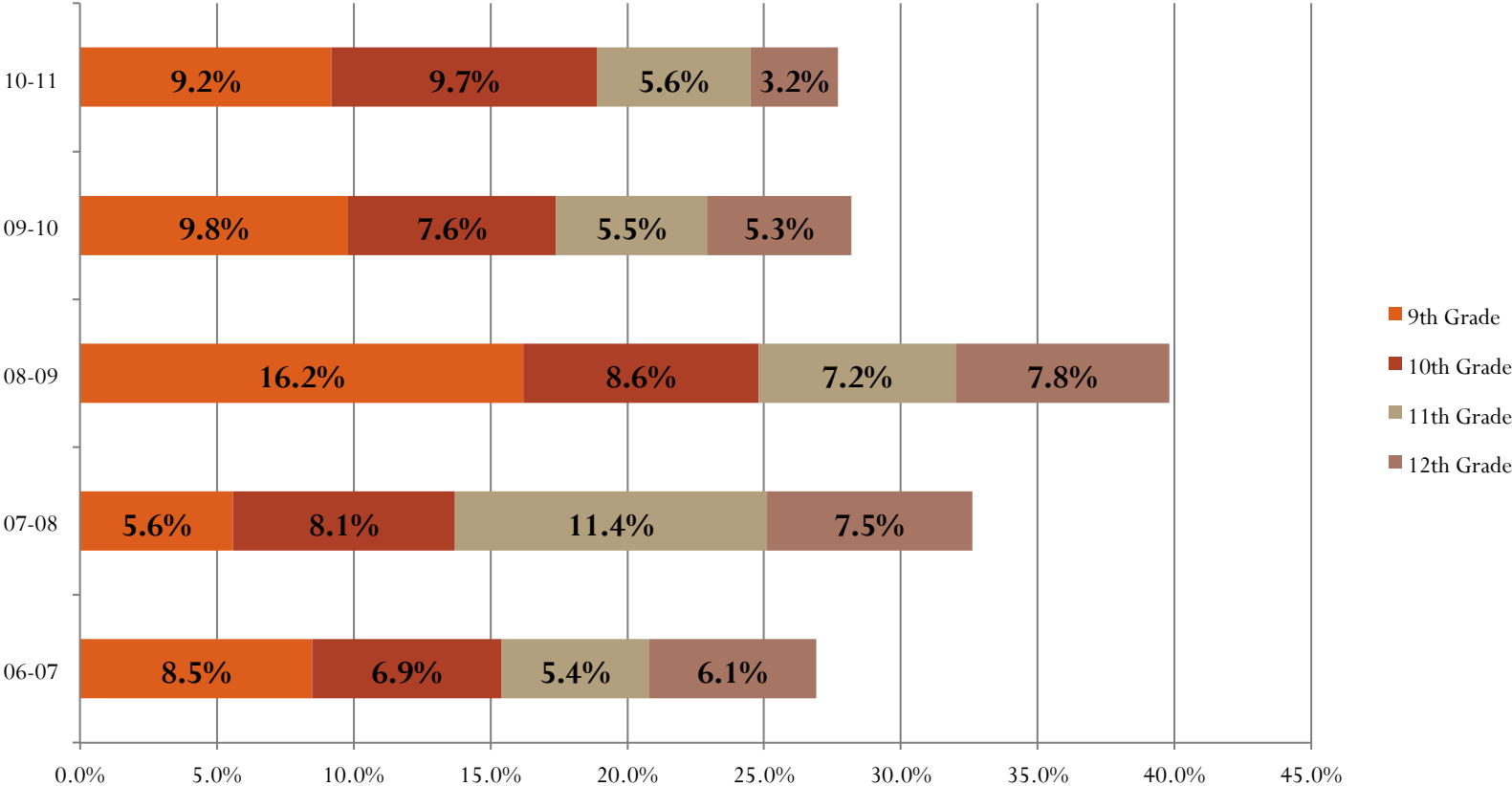

Student Failure Data (% of Multiple F Grades)

% of Students with More Than One Failing Mark

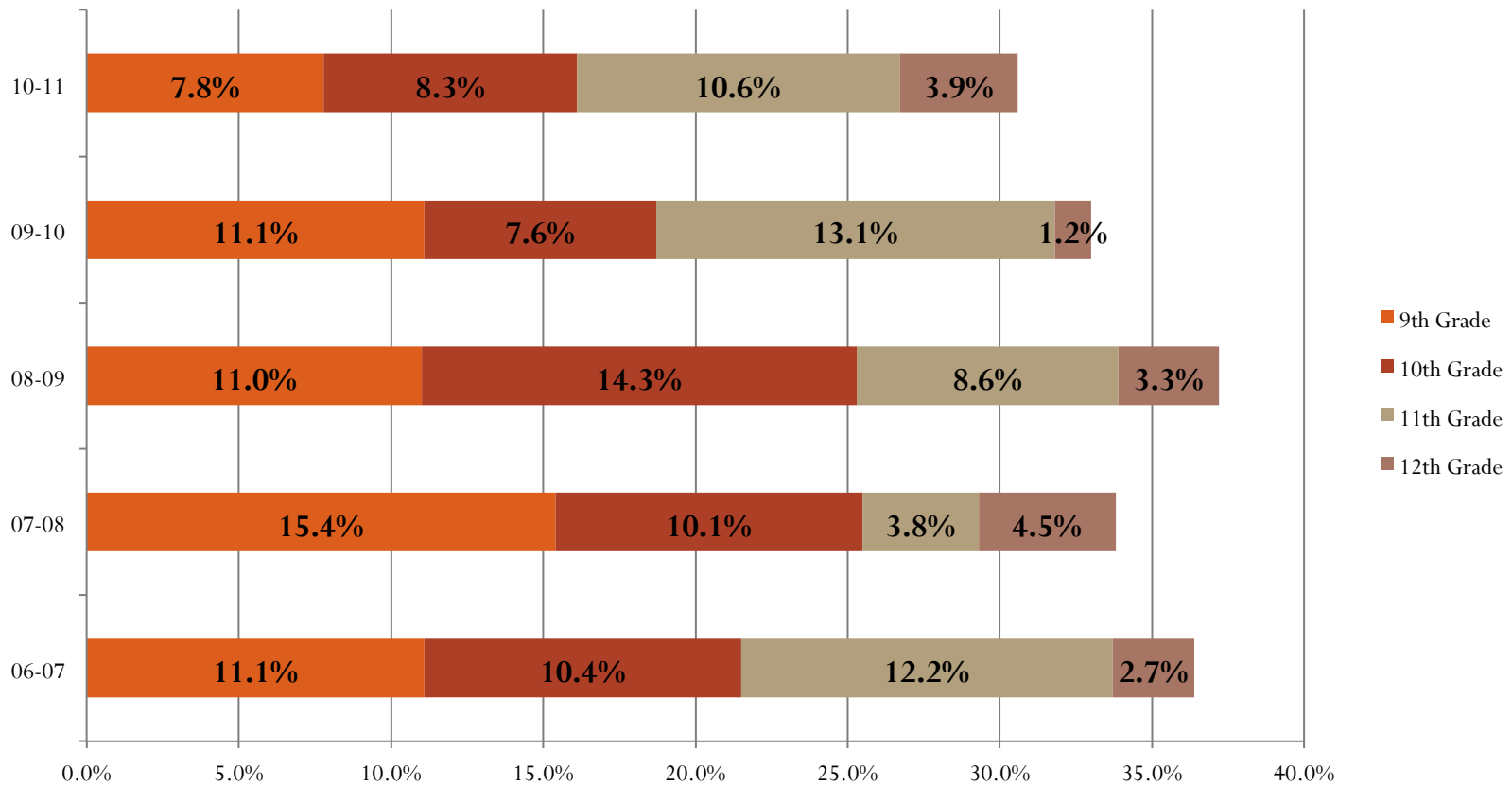

GHS Total % of Failing Grades

Total (9-12) % of Failing Grades

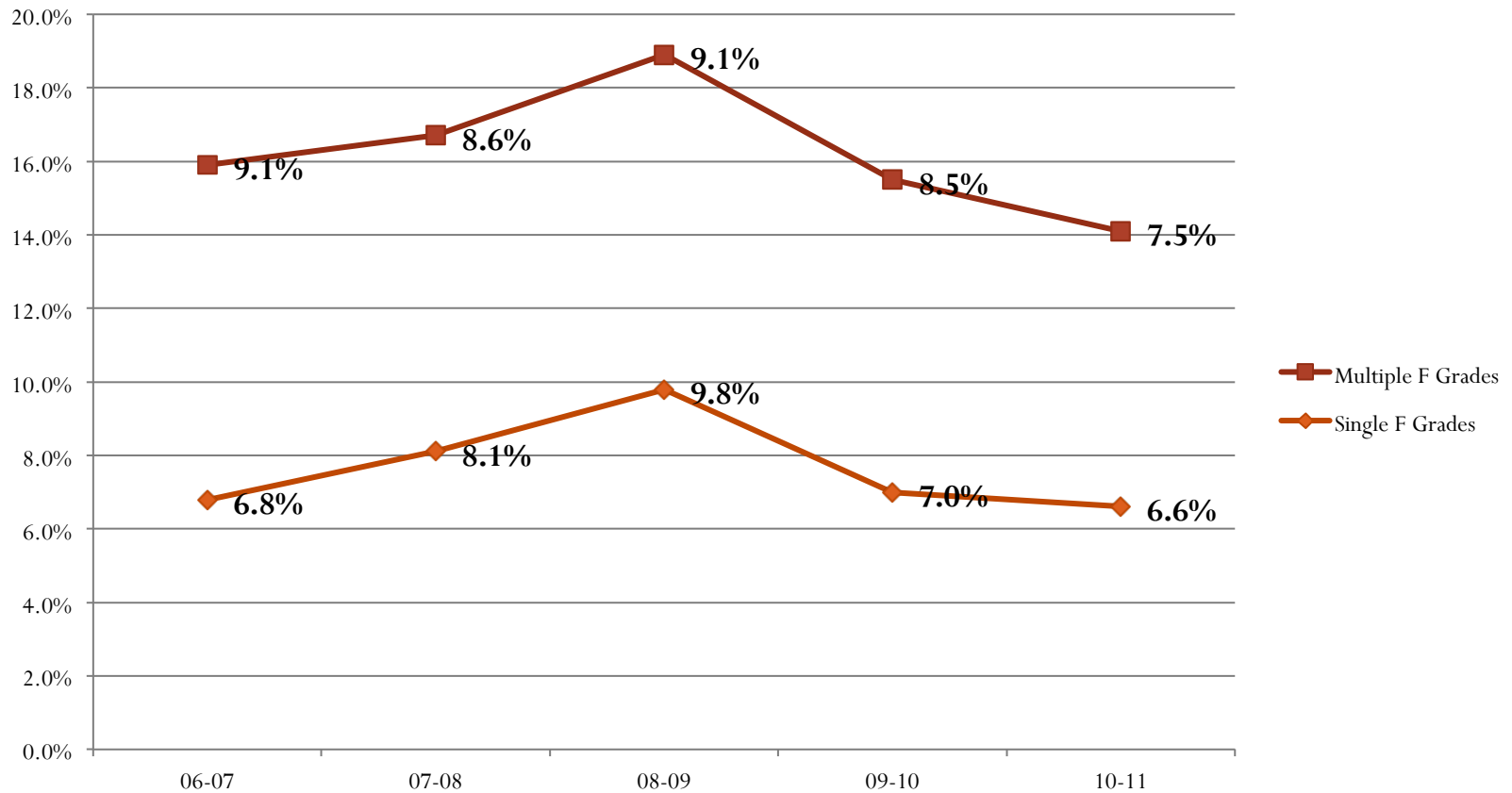

At-Risk Information & Criteria

- At-Risk is a term defined by the Dept. of Ed. as students “who need supports in order to ensure they make sufficient academic progress to graduate.”
- Criteria are set locally as:
 - 1) Chronic failure (1 core or 1+ elective courses)
 - 2) Excessive absenteeism (below building ADA %)
 - 3) Disciplinary Referrals (above average for building)
 - 4) 2 years non-proficient on ITED Reading or Math
 - 5) No extracurricular involvement in school events
- * Students must meet 2 of the previous criteria

10-11 At-Risk Percentages

% of Students Meeting At-Risk Identifiers

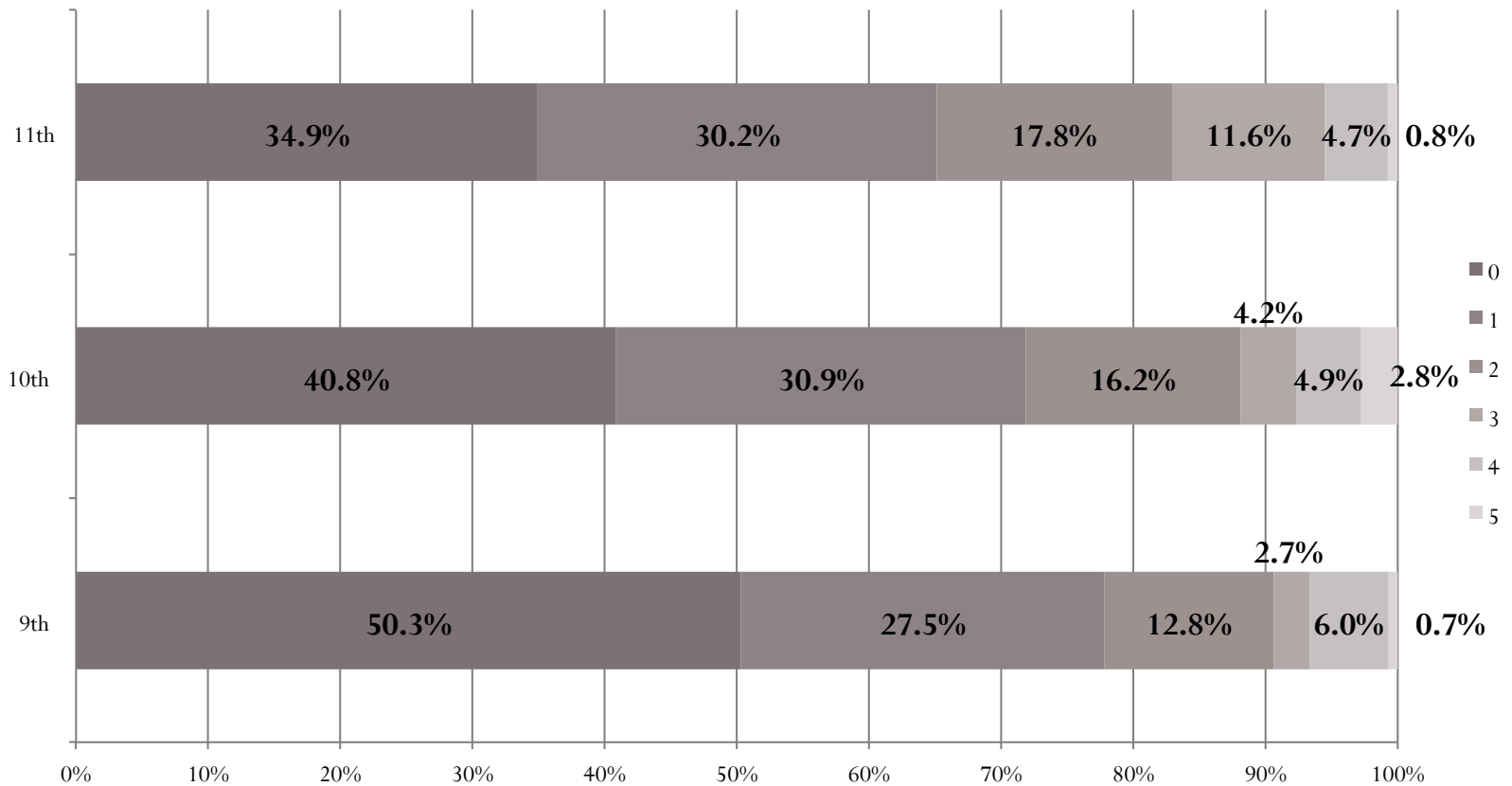

Average Daily Attendance Trends

Average Daily Attendance: By Grade

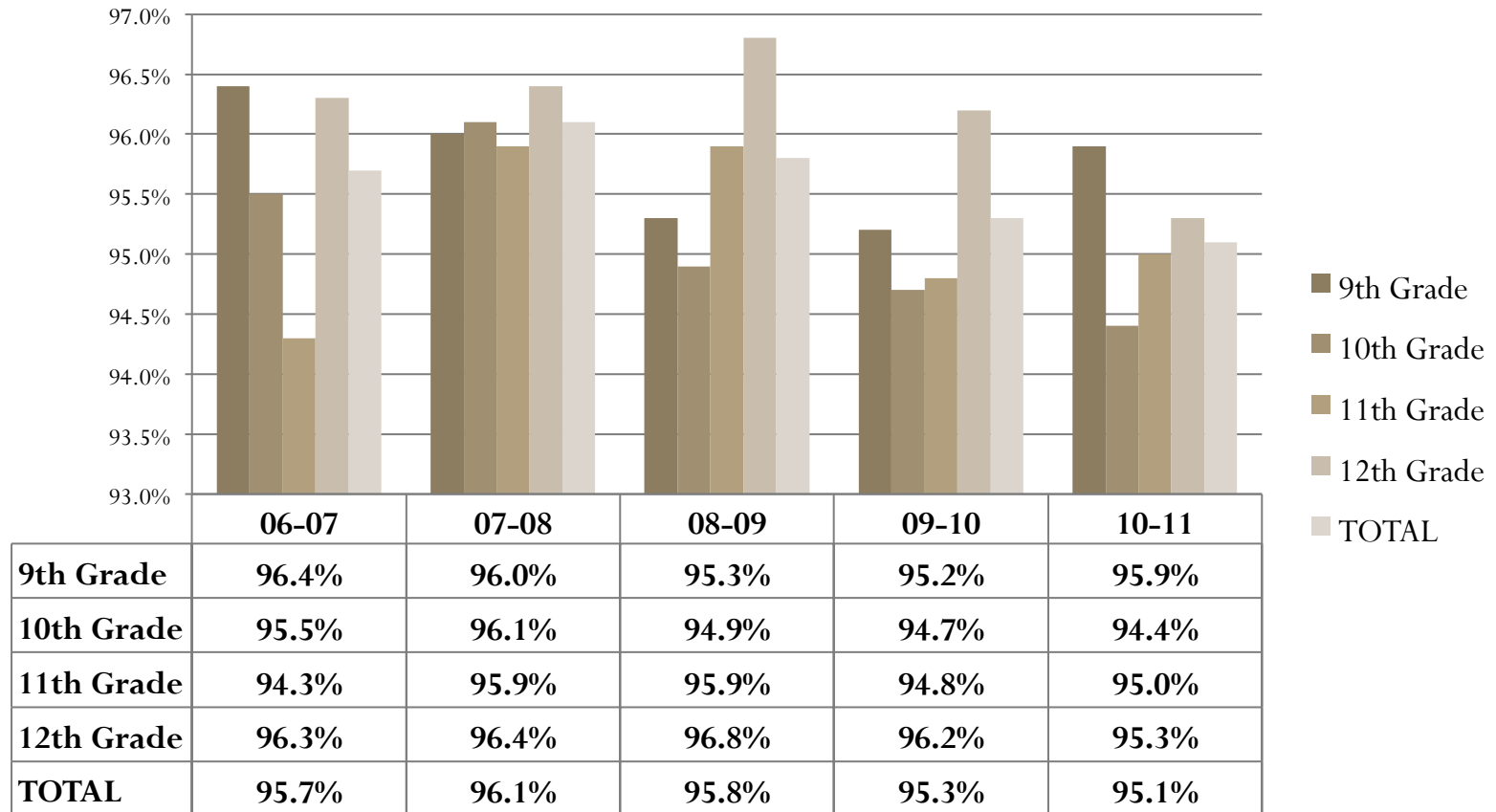

% of Absences: Unexcused

% of Absences Considered Unexcused

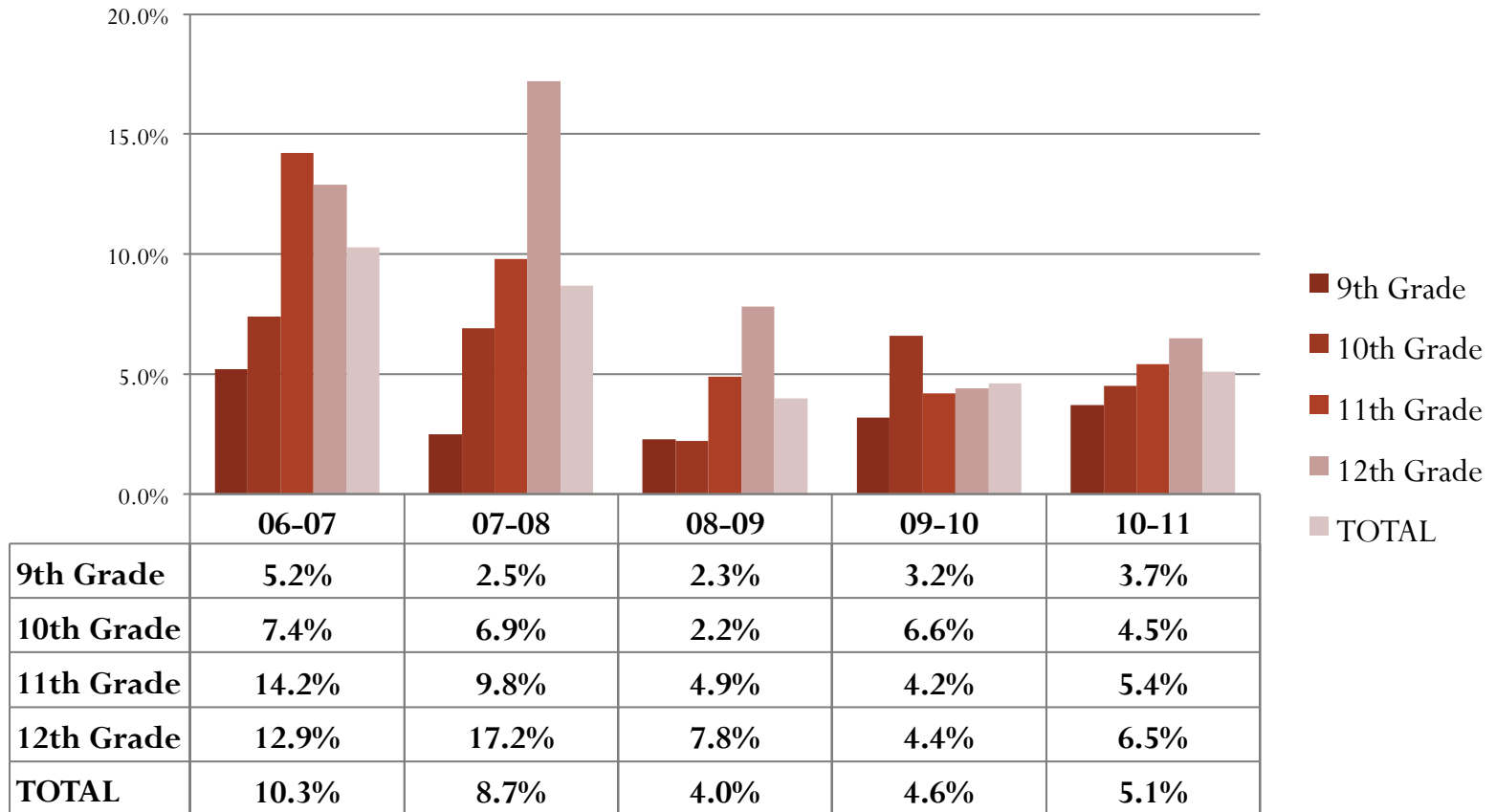

Tardiness & Truancy: Raw Totals

Instances of Tardiness & Truancy

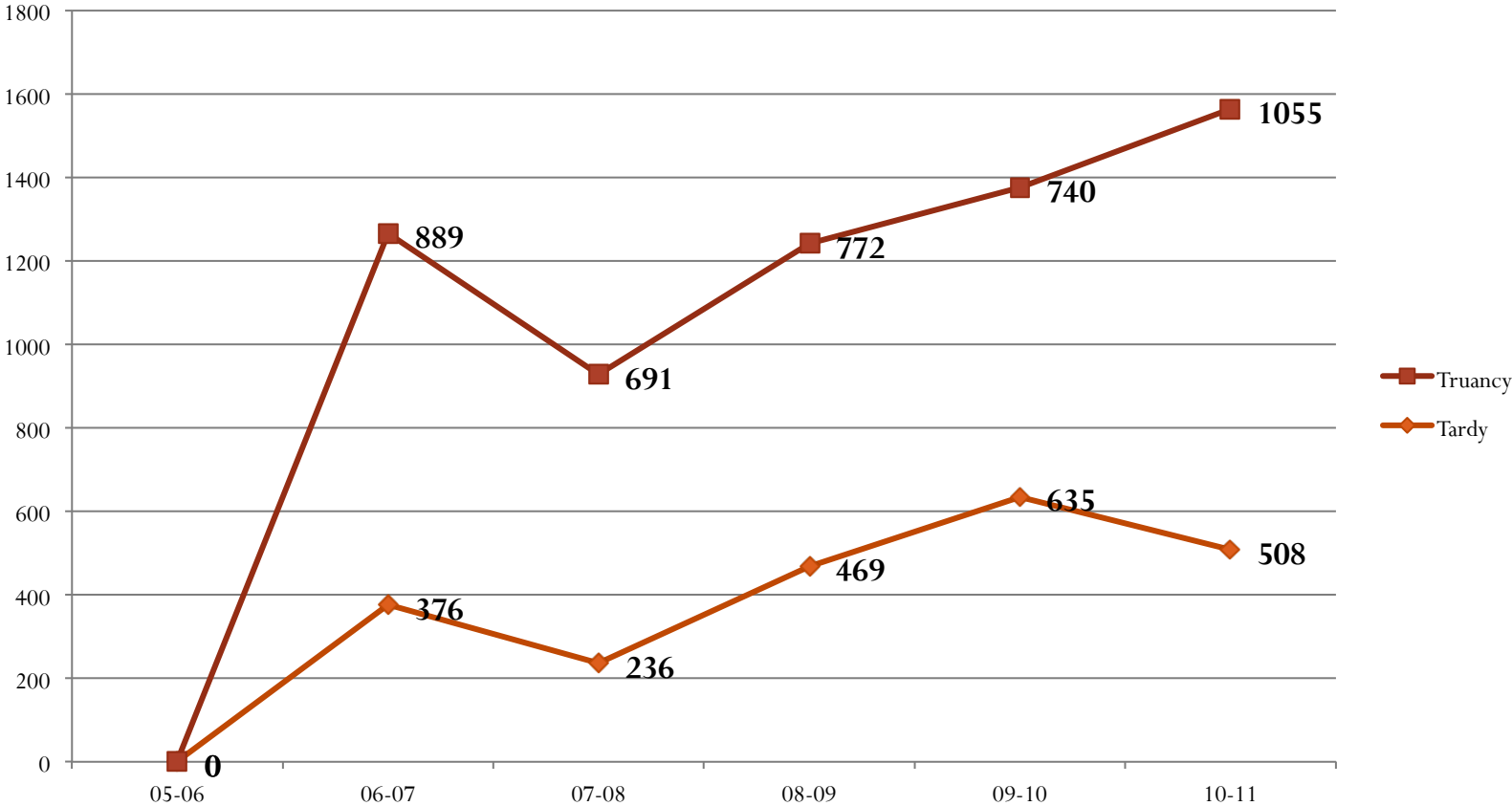

% Of Students in “tardy bands”

Tardy Clusters: % of Students

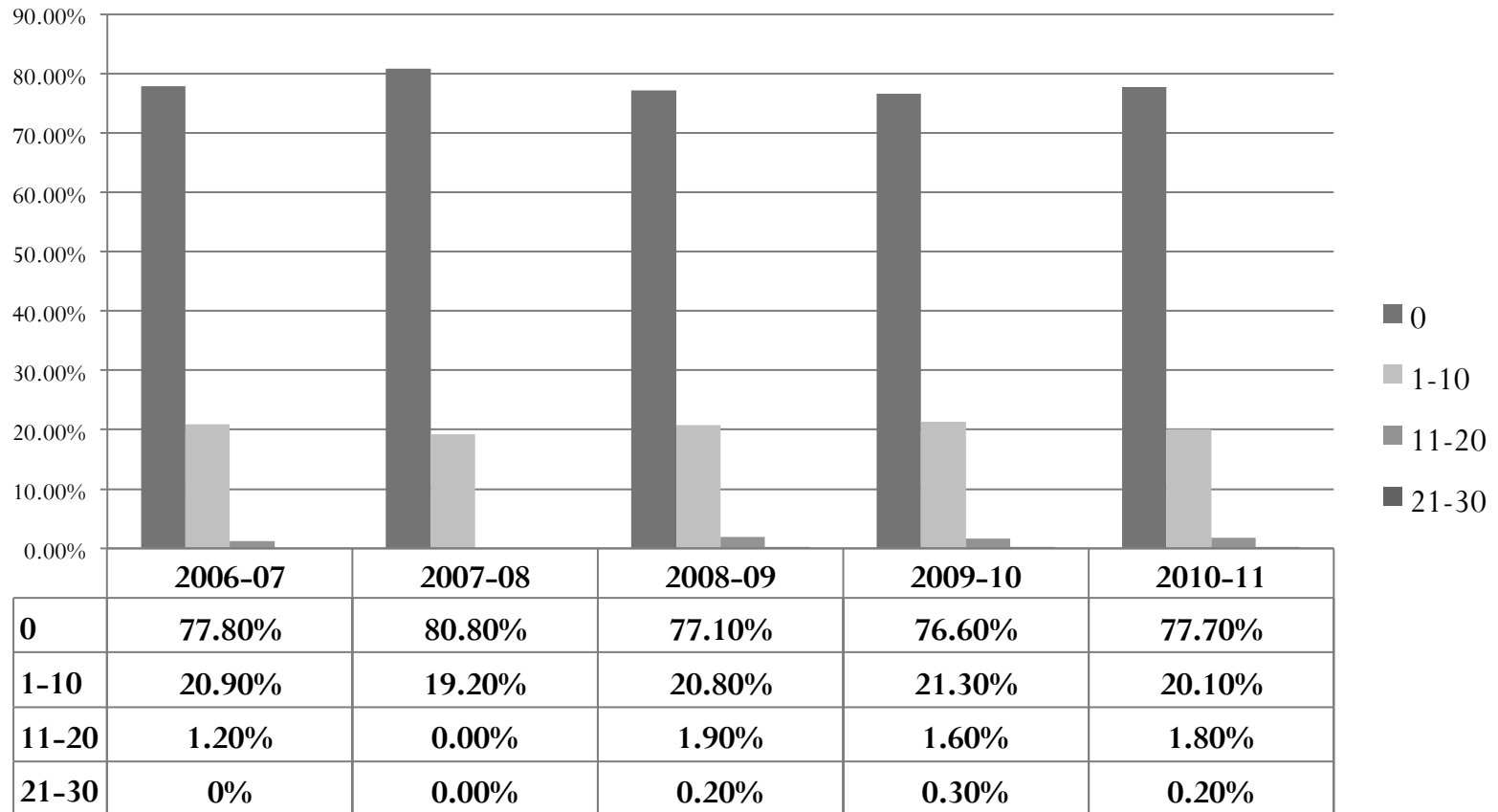

% Of Students in “truancy bands”

Truancy Clusters: % of Students

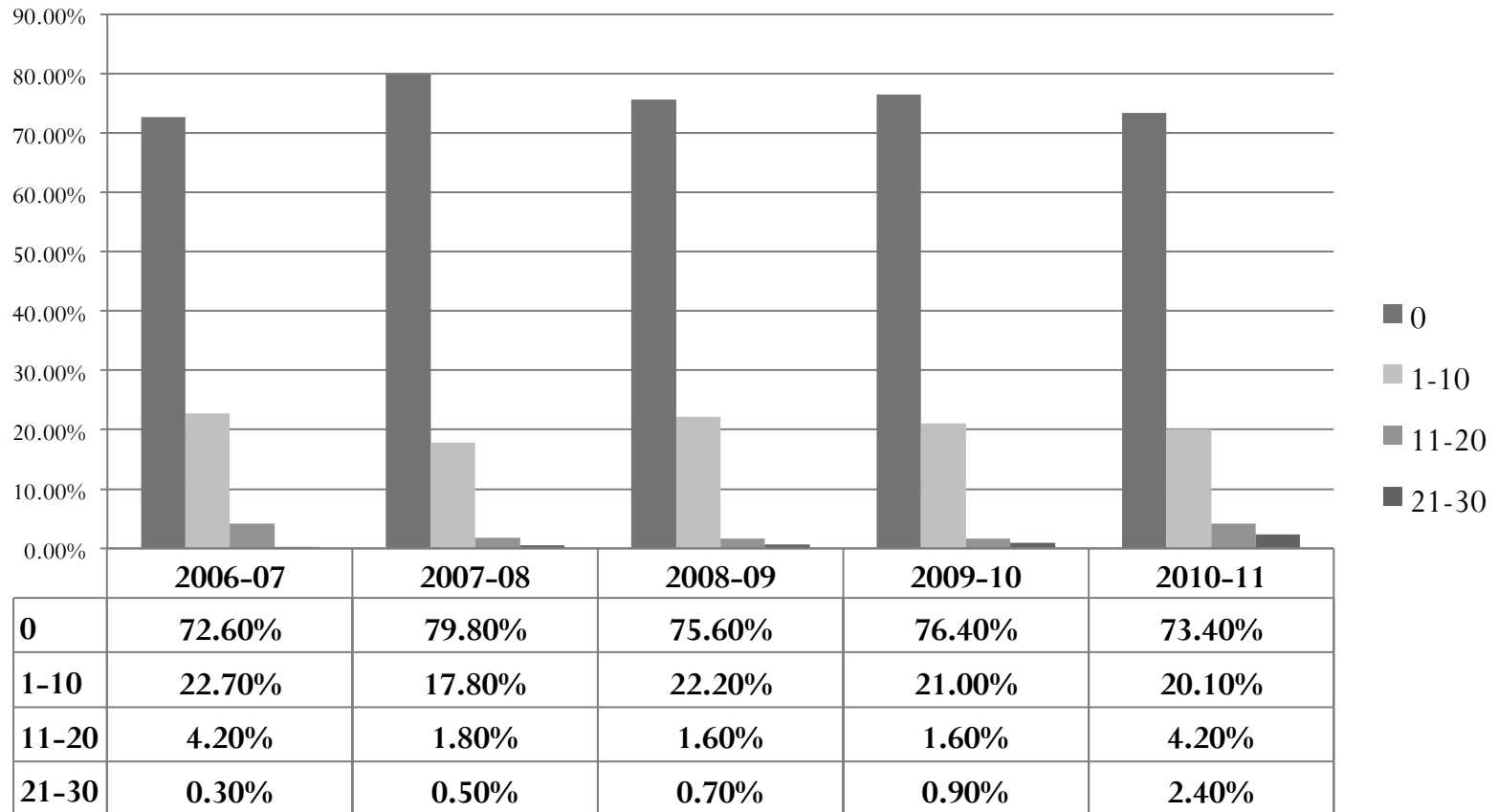

Trends . . .

- What did you see that constituted a trend (movement of data in one direction or another?)
- Without gearing our whole professional development for 2014-15 toward IA Assessment scores, what are some very simple things we could be doing in our classes to help improve these numbers?

Tentative Action Plan for GHS

2011-12 District AIG

- All FAY students in grades 4, 8, and 11 will meet or exceed typical NSS growth on Iowa Testing in math and reading.
- All FAY students in grades 8 and 11 will meet or exceed typical NSS growth on Iowa Testing in science.
- The district will develop a common language and process to assist students in goal setting to promote individual growth K-12.